

WELLSVILLE TIMBER CORP.

GREEN TRACT
 121.3 ACRES
 OLD CHAUTAUQUA ROAD
 TOWN OF GERRY
 CHAUTAUQUA COUNTY, NY
 FEBRUARY 2016
 480A FOREST TYPE MAP

STAND	TYPE	SITE	ACRES
1	NH/SP	FAIR	21.6
2	NH/SP	FAIR	7.9
4	NH/LP	FAIR	6.3
6	NH/LP	FAIR	41.5
Total Eligible			77.3
3	Gas Well		0.8
5	Open / Brush		43.2
Total Ineligible			44.0

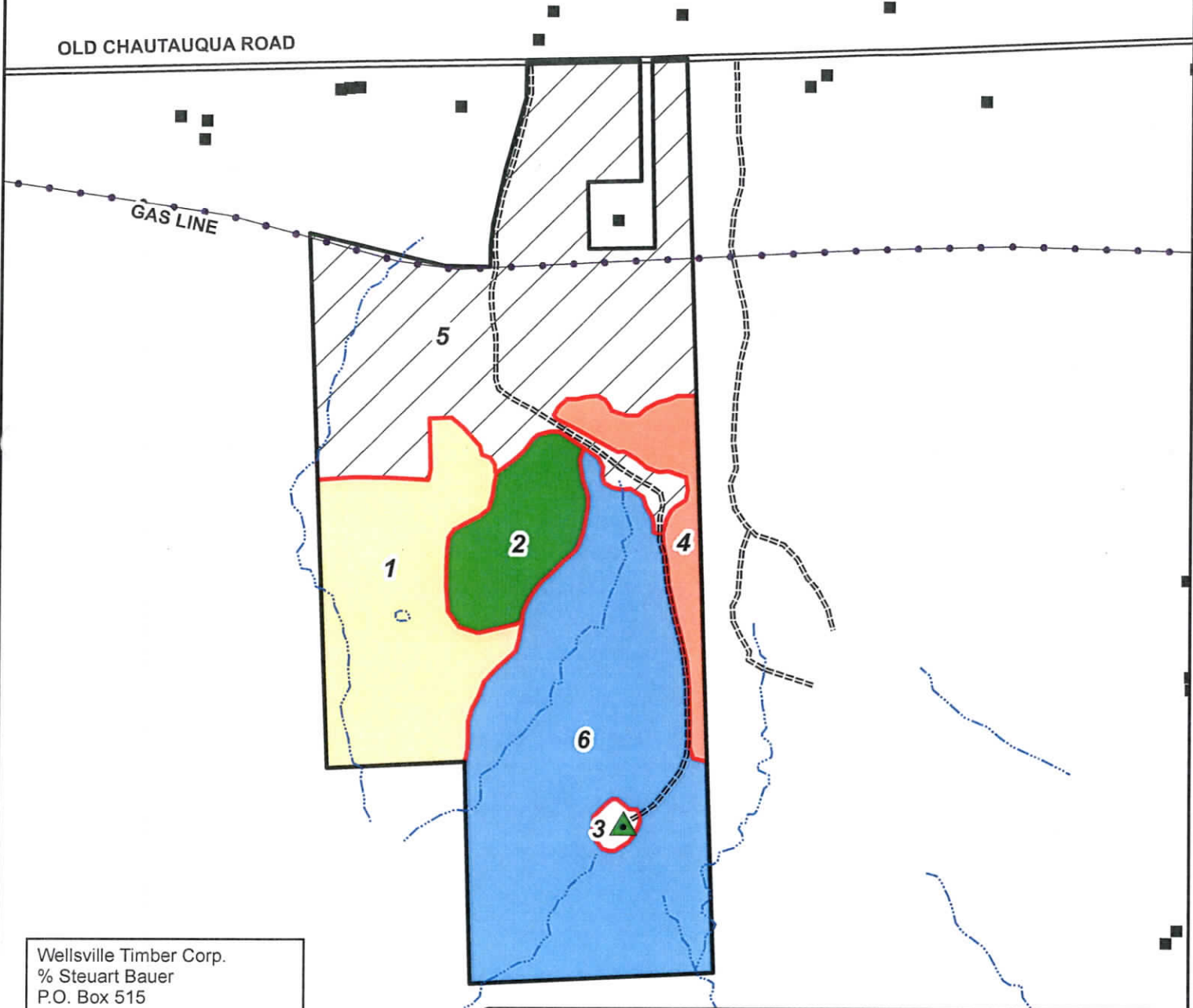

Wellsville Timber Corp.
 % Stuart Bauer
 P.O. Box 515
 Fredonia, NY 14063
 APPLICATION # _____

PREPARED BY:
 FORECON, INC.
 100 East Main St.
 Falconer, NY 14733
 Craig Vollmer, Forester
 Maueen Mack, GIS Tech.

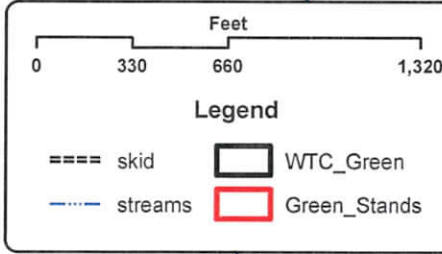

TimberH\Clients2015\Private\Falconer\Wellsville Timber Corp\Green
 Projection: NAD83 zone 17 North
 All mapping was prepared using the best available information about the property from various sources and does not represent instrument survey accuracy. Acreages are estimated using geographic information system (GIS) technology and may not be consistent with acreages calculated by the county tax office or the ownership deed. This map is not a legal survey.

WELLSVILLE TIMBER CORP.

GREEN TRACT
 121.3 ACRES
 OLD CHAUTAUQUA ROAD
 TOWN OF GERRY
 CHAUTAUQUA COUNTY, NY
 FEBRUARY 2016
 480A FOREST TYPE MAP

STAND	TYPE	SITE	ACRES
1	NH/SP	FAIR	21.6
2	NH/SP	FAIR	7.9
4	NH/LP	FAIR	6.3
6	NH/LP	FAIR	41.5
Total Eligible			77.3
3	Gas Well		0.8
5	Open / Brush		43.2
Total Ineligible			44.0

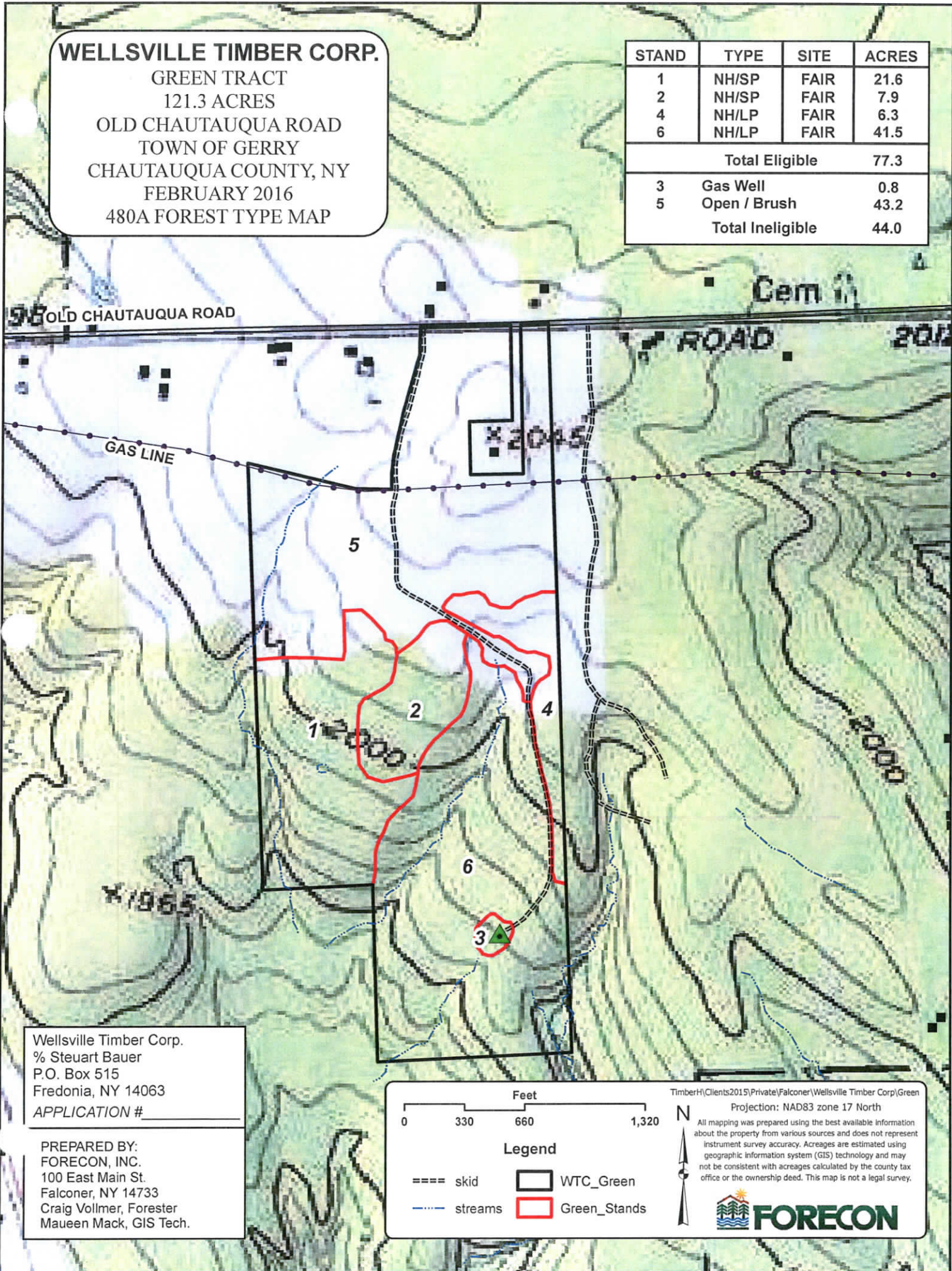

Wellsville Timber Corp.
 % Stuart Bauer
 P.O. Box 515
 Fredonia, NY 14063
 APPLICATION # _____

PREPARED BY:
 FORECON, INC.
 100 East Main St.
 Falconer, NY 14733
 Craig Vollmer, Forester
 Maueen Mack, GIS Tech.

Feet
 0 330 660 1,320

Legend

- ==== skid
- streams
- WTC_Green
- Green_Stands

TimberH\Clients2015\Private\Falconer\Wellsville Timber Corp\Green
 Projection: NAD83 zone 17 North

All mapping was prepared using the best available information about the property from various sources and does not represent instrument survey accuracy. Acreages are estimated using geographic information system (GIS) technology and may not be consistent with acreages calculated by the county tax office or the ownership deed. This map is not a legal survey.

15 Year Work Schedule

Year	Activity	Status
2016-2017	No activity necessary	
2017-2018	No activity necessary	
2018-2019	No activity necessary	
2019-2020	No activity necessary	
2020-2021	Repaint Boundary Lines	<input type="checkbox"/> Completed/Date _____
	Update Management Plan	<input type="checkbox"/> Completed/Date _____
	Stand 4 – 6 ac: Evaluate for timber stand improvement	<input type="checkbox"/> Completed/Date _____
	Stand 6 – 10 ac: Evaluate for timber stand improvement	<input type="checkbox"/> Completed/Date _____
2021-2022	Stand 6 – 10 ac: Evaluate for timber stand improvement	<input type="checkbox"/> Completed/Date _____
2022-2023	Stand 6 – 10 ac: Evaluate for timber stand improvement	<input type="checkbox"/> Completed/Date _____
2023-2024	Stand 6 – 12 ac: Evaluate for timber stand improvement	<input type="checkbox"/> Completed/Date _____
2024-2025	No activity necessary	<input type="checkbox"/> Completed/Date _____
2025-2026	Re-inventory Stand 1, 2, 4, and 6	<input type="checkbox"/> Completed/Date _____
	Update Management Plan	<input type="checkbox"/> Completed/Date _____
2026-2027	No activity necessary	
2027-2028	No activity necessary	
2028-2029	No activity necessary	
2029-2030	No activity necessary	
2030-2031	Repaint Boundary Lines	<input type="checkbox"/> Completed/Date _____
	Update Management Plan	<input type="checkbox"/> Completed/Date _____
	Stand 2 – 8 ac: Evaluate for timber stand improvement	<input type="checkbox"/> Completed/Date _____

NEW YORK STATE DEPARTMENT OF ENVIRONMENTAL CONSERVATION
FOREST LAND CLASSIFICATION AND TREATMENT REPORT

Application Number 6-21	Owner Wellsville Timber Corp. - Gr	Classified By Forecon, Inc.	Date 2/10/16
Owner's Address c/o Stuart Bauer PO Box 515		Department Use Only	
City Fredonia	State NY	Checked By	Date
Zip Code 14063			

The lands described in the owner's application for certificate of approval as eligible forest land have been examined and classified below.
 The stand treatments listed are required practices for continuing eligibility under Section 480-A of the Real Property Tax law.

Stand No.	Acreage	Forest Type	Diameter Class	Site	Basal Area	No. Trees/ Ac.	ELIGIBLE ACREAGE		Year(s)
							Species Composition	Percent (nearest 10%)	
1	21.6	NHWD	SPOLE	Fair	53	527	BC-8, SM-2, WA-15, RM-71, OTH-4	No treatment necessary	-
2	7.9	NHWD	SPOLE	Fair	80	226	BC-13, WA-19, RM-66, OTH-3	Evaluate for Timber Stand Improvement	2030-2031
4	6.3	NHWD	LPOLE	Fair	83	517	BC-6, SM-28, WA-10, RM-44, RO-2, OTH-10	Evaluate for Timber Stand Improvement	2020-2021
6	41.5	NHWD	LPOLE	Fair	85	509	BC-7, SM-46, WA-15, RM-25, RO-1, OTH-6	Evaluate for Timber Stand Improvement	2020-2024

DESCRIPTION OF INELIGIBLE AND NON-COMMITTED LAND
Stand 3 - 0.8 ac: Gas Well Site; Stand 5 - 43.2 ac: Open field, brush, gas line

BAUER FAMILY , LP
 MASSEY TRACT
 77.0 ACRES
 OLD CHAUTAUQUA ROAD
 TOWN OF GERRY
 CHAUTAUQUA COUNTY, NY
 JUNE 2015
 480A TYPE MAP

STAND	TYPE	SITE	ACRES
1	NH/MST	Fair	9.1
2	AH/MST	Fair	7.5
3	NH/SST	Fair	23.1
4	NH/PT	Fair	9.1
5	PLANT/SSST	Fair	15.2
6	PLANT/LP-SST	Fair	2.7
Total Eligible			66.7
7	Total Ineligible		10.3

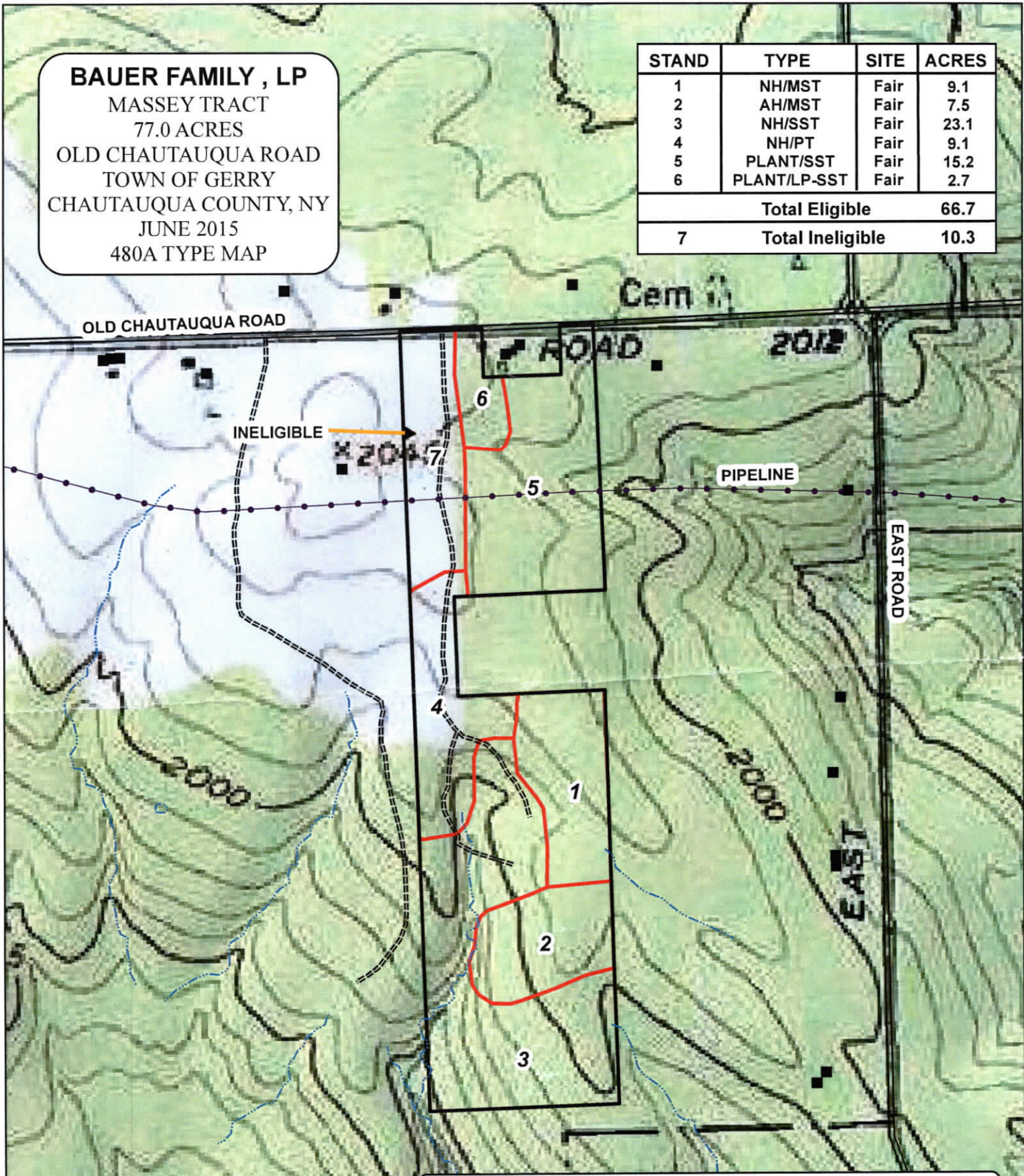

OWNER:
 Bauer Family, LP
 P.O. Box 515
 Fredonia, NY 14063
 Application #

PREPARED BY:
 FORECON, INC.
 100 East Main St.
 Falconer, NY 14733
 Craig Vollmer, Forester
 Maueen Mack, GIS Tech.

0 330 660 1,320 Feet

Legend

- Massey_Bndy
- Massey_Stands

Projection: NAD83 zone 17 North

All mapping was prepared using the best available information about the property from various sources and does not represent instrument survey accuracy. Acreages are estimated using geographic information system (GIS) technology and may not be consistent with acreages calculated by the county tax office or the ownership deed. This map is not a legal survey.

FORECON

TimberH\Clients2015\Private\Falconer\Bauer_Family\Massey_Tract

15 Year Work Schedule

Year	Activity	Status
2015-2016	No Management Activity Scheduled	
2016-2017	Re-Paint Boundary Lines	<input type="checkbox"/> Completed/Date _____
	Stand 1 – 9 acres: Herbicide Frill Woody Comp	<input type="checkbox"/> Completed/Date _____
	Stand 2 – 8 acres: Herbicide Frill Woody Comp	<input type="checkbox"/> Completed/Date _____
	Stand 3 – 23 acres: Herbicide Frill and Basal Bark beech	<input type="checkbox"/> Completed/Date _____
	Stand 1 – 9 acres: Pre-salvage ash	<input type="checkbox"/> Completed/Date _____
	Stand 2 – 8 acres: Pre-salvage ash	<input type="checkbox"/> Completed/Date _____
2017-2018	No Management Activity Scheduled	
2018-2019	No Management Activity Scheduled	
2019-2020	Update Management Plan	<input type="checkbox"/> Completed/Date _____
	Re-inventory Stand 1, 2, 3	<input type="checkbox"/> Completed/Date _____
2020-2021	No Management Activity Scheduled	
2021-2022	No Management Activity Scheduled	
2022-2023	No Management Activity Scheduled	
2023-2024	No Management Activity Scheduled	
2024-2025	Update Management Plan	<input type="checkbox"/> Completed/Date _____
2025-2026	No Management Activity Scheduled	
2026-2027	No Management Activity Scheduled	
2027-2028	Stand 4 – 9 acres: Evaluate for Timber Stand Improvement	<input type="checkbox"/> Completed/Date _____
2028-2029	Stand 5 – 15 acres: Herbicide Frill Beech, Herbicide Foliar Fern	<input type="checkbox"/> Completed/Date _____
	Stand 5 – 15 acres: Evaluate for conversion/shelterwood	<input type="checkbox"/> Completed/Date _____
	Stand 6 – 3 acres: Evaluate for Row Thinning	<input type="checkbox"/> Completed/Date _____
2029-2030	Re-Paint Boundary Lines	<input type="checkbox"/> Completed/Date _____
	Update Management Plan	<input type="checkbox"/> Completed/Date _____
	Re-inventory Stand 4, 5, 6	<input type="checkbox"/> Completed/Date _____

NEW YORK STATE DEPARTMENT OF ENVIRONMENTAL CONSERVATION
FOREST LAND CLASSIFICATION AND TREATMENT REPORT

Application Number 6-19	Owner Bauer Family Partnership - Massey Tract	Classified By Forecon, Inc.	Date 8/26/2015
Owner's Address PO Box 515 Fredonia		Department Use Only Checked By	
City Fredonia	State NY	Zip Code 14063	Date

The lands described in the owner's application for certificate of approval as eligible forest land have been examined and classified below. The stand treatments listed are required practices for continuing eligibility under Section 480-A of the Real Property Tax law.

Stand No.	Acreage	Forest Type	Diameter Class	Site	Basal Area	No. Trees/ Ac.	ELIGIBLE ACREAGE		Year(s)
							Species Composition Percent (nearest 10%)	Silvicultural Treatment	
1	16.6	NHWD	S/MSAW	Fair	85	264	BC-12, SM-53, WA-6, RM-9, BE-15, BI-6	Pre-Salvage Ash	2016-2017
2	7.5	AHWD	MSAW	Fair	130	519	BC-38, SM-44, WA-10, RM-4, BE-4	Pre-Salvage Ash	2016-2017
3	23.1	NHWD	MSAW	Fair	107	581	BC-5, SM-63, WA-12, RM-5, RO-2, OTH-12	Pre-Salvage Ash	2016-2017
4	9.1	NHWD	LSAP/SPOLE	Fair	90	420	BC-9, SM-16, WA-36, RM-29, RO-2, OTH-9	Evaluate for TSI	2027-2028
5	15.2	PLANT	LPOLE/SSAW	Fair	157	458	BC-14, WA-6, RM-2, LAR-8, NS-43, SCP-27	Evaluate for Conversion/Shelterwood	2028-2029
6	2.7	PLANT	LPOLE/SSAW	Fair	215	398	NS-100	Evaluate for Row Thinning	2028-2029

DESCRIPTION OF INELIGIBLE AND NON-COMMITTED LAND
Stand 7 - 10.3 acres: Reverting field