

All Bearings Refer to Railroad Map

MAGNETIC

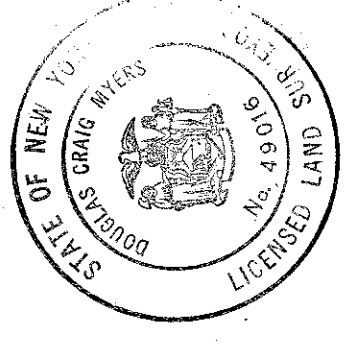

Douglas C. Myers
Surveyor, Douglas C. Myers P.L.S.#49016
Professional Land Surveyor, P.C.
235 Main St., Arcata, N.Y. 14009
May 20, 1996

THIS SURVEY IS SUBJECT TO EVIDENCE OF AN
UP-TO-DATE ABSTRACT OF TITLE.

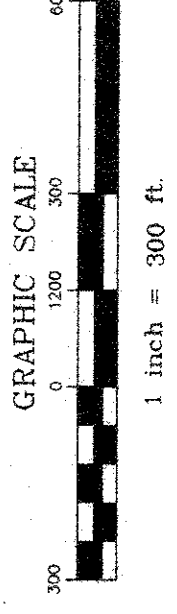

Lands Surveyed
Part of Lots 1, 2, 15, 16 T6 R2 MR
Town of Granger
Allegany Co., New York

*Unauthorized alteration or addition to a survey map
bearing a licensed land surveyor's seal is a violation
of Article 17, Section 2, of the New York State
Education Law.

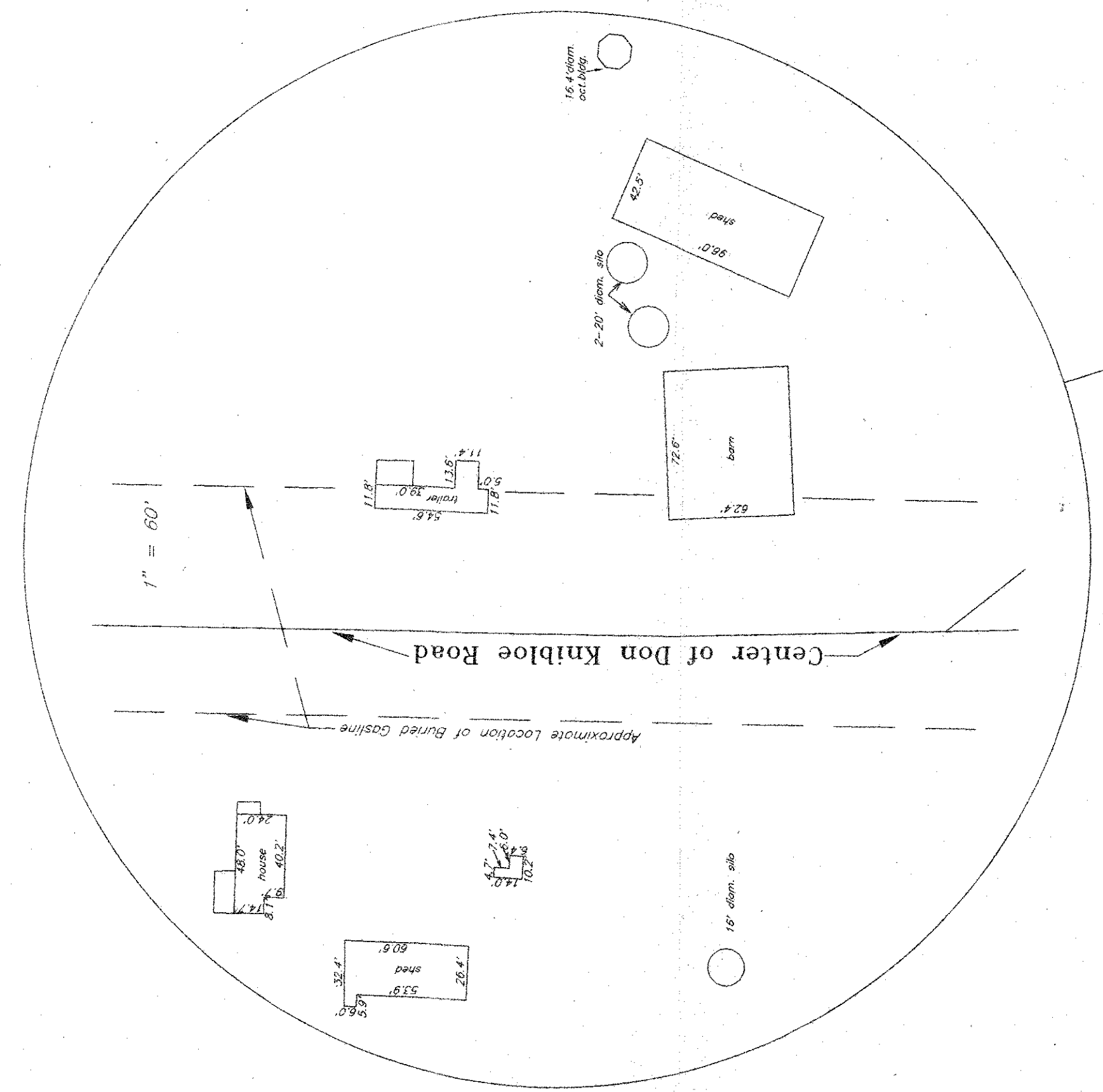

Legend:
Utility Pole
Iron Marker
I.P.S.
Fence Line

Reference:
Allegany Abstract Co.
Sketch No. 37
Dated March 24, 1982

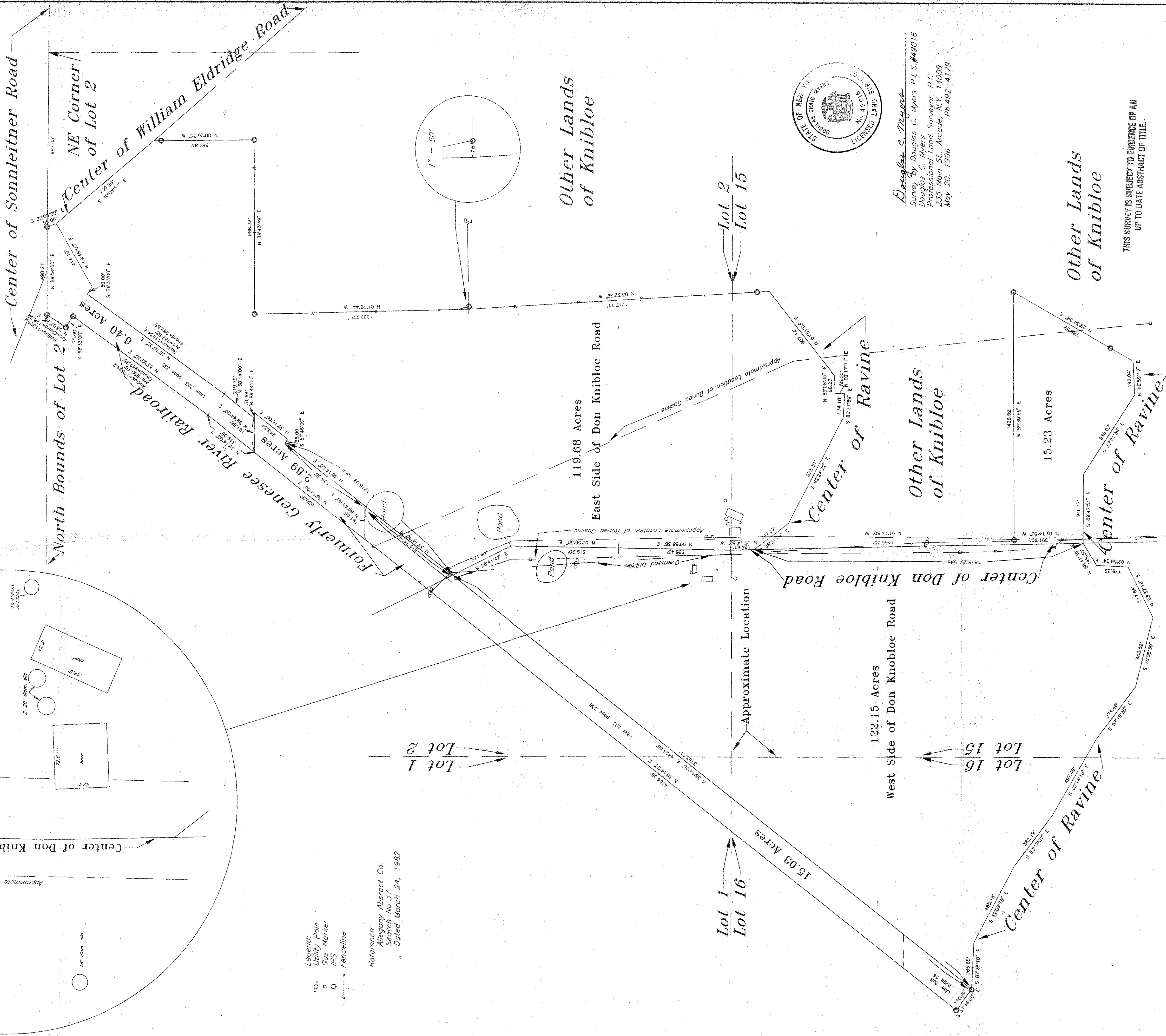

Other Lands
of Knibloe

Other Lands
of Knibloe

Other Lands
of Knibloe

Lot 2
Lot 15

Lot 1
Lot 16

122.15 Acres
West Side of Don Knibloe Road

119.68 Acres
East Side of Don Knibloe Road

15.23 Acres

6.40 Acres

2.89 Acres

15.03 Acres