

FOR APPROVALS ONLY
NOT FOR CONSTRUCTION

OUTSIDE TOWN OF HENDERSON
WATER DISTRICT NO. 2

PROPOSED LIMITS OF TOWN OF
HENDERSON WATER DISTRICT #2.

PROPOSED
TOWN OF HENDERSON
WATER DISTRICT #2
EXTENSION

HATCHED AREA REPRESENTS PROPOSED
EXTENSION OF TOWN OF
HENDERSON WATER DISTRICT #2

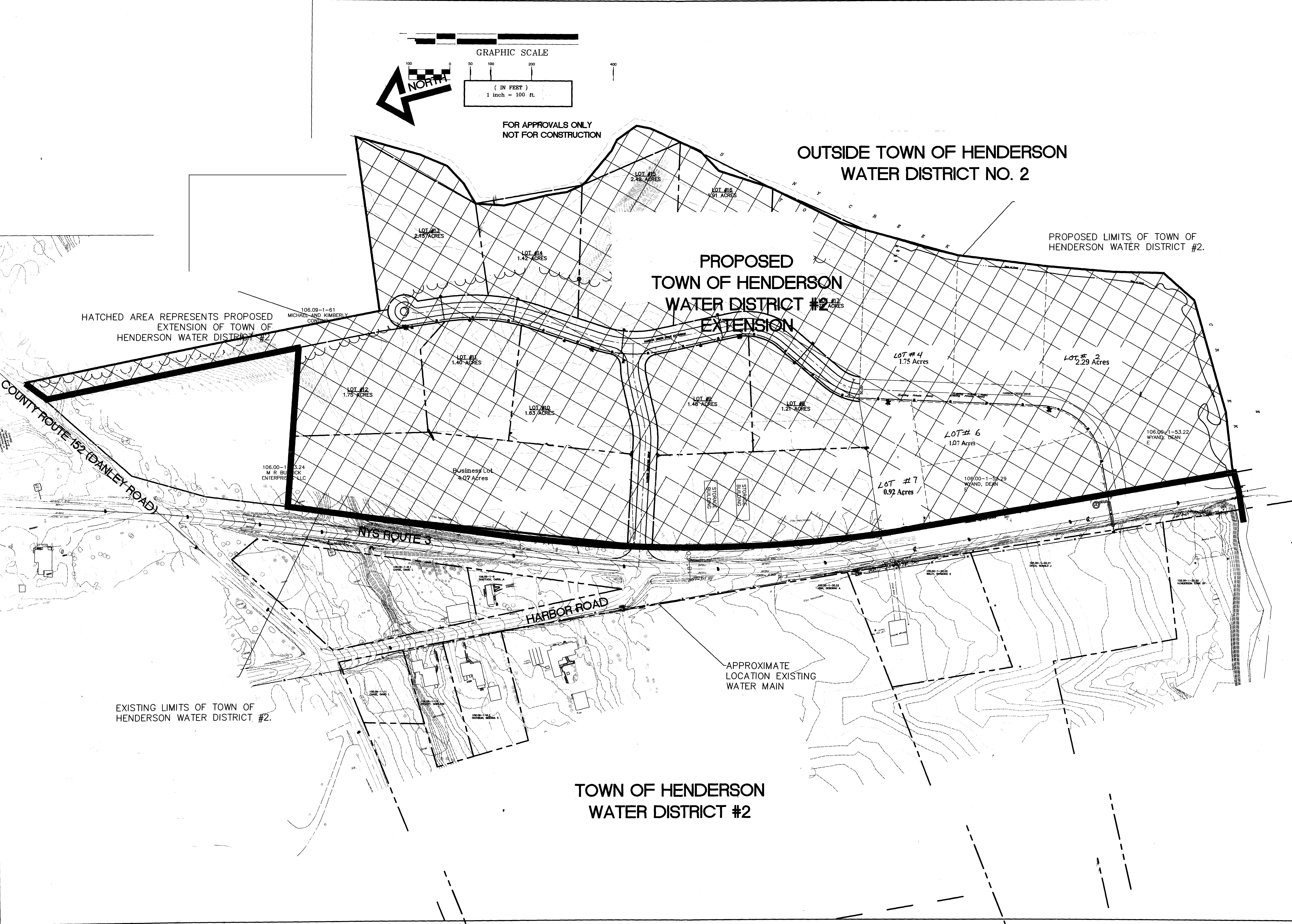

EXISTING LIMITS OF TOWN OF
HENDERSON WATER DISTRICT #2.

TOWN OF HENDERSON
WATER DISTRICT #2



GYMO
ARCHITECTURE,
ENGINEERING &
LAND SURVEYING, P.C.
220 t rlin w
ENYRONMENTAL
LAND SURVEYING
k 13 1
OWN, New Yor 60
w w.gymopc.com (315) 78 . 00

COPYRIGHT © 2017
GYMO
ARCHITECTURE, ENGINEERING
& LAND SURVEYING, P.C.
IT IS A VIOLATION OF SECTION 2008,
SUBSECTION 2 OF THE NEW YORK STATE
EDUCATION LAW FOR ANY PERSON,
MANAGEMENT OR PROFESSIONAL
LICENSED PROFESSIONAL ENGINEER OR
LAND SURVEYOR TO ALLOW THIS
DOCUMENT TO BE REPRODUCED OR
TRANSMITTED IN ANY FORM OR BY
ANY MEANS, ELECTRONIC OR MECHANICAL,
INCLUDING PHOTOCOPYING, RECORDING,
OR BY ANY INFORMATION STORAGE AND
RETRIEVAL SYSTEM, WITHOUT THE
WRITTEN PERMISSION OF GYMO
ARCHITECTURE, ENGINEERING &
LAND SURVEYING, P.C.

H N SO I XT I
PROPOSED TOWN OF E DER N WATER DISTRICT # 2 E ENSON
HARBOR MEADOWS SUBDIVISION
NYS ROUTE 3, TOWN OF HENDERSON
JEFFERSON COUNTY NEW YORK

Project No: 07-142E
Scale: AS NOTED
Date: 2/13/2017
Drawn By: CFB/THR
Designed By: CFB/THR
Checked By:
Date Issued: 2/7/17
Drwg. No.

WD1