

006980

MAGNETIC
JUNE 1978

DEED REFERENCE
HAROLD L. & ROSALIE K. BLOOM
To
HAROLD L. BLOOM (LIVING TRUST)
&
ROSALIE K. BLOOM (LIVING TRUST)
OCT. 8, 1998 L. 1050 P. 62

TAX MAP REFERENCE
SECTION: 156.00
BLOCK: 1
PARCEL: 4

THIS SURVEY MAP IS NOT VALID UNLESS
IT IS ENDORSED WITH THE LAND SURVEYORS
ORIGINAL SIGNATURE AND EMBOSSED SEAL.

UNAUTHORIZED ALTERATION OR ADDITION
TO THIS SURVEY MAP IS A VIOLATION OF
SECTION 7809 SUBDIVISION 2 OF THE N.Y.
STATE EDUCATION LAW.

I.P.F. DENOTES IRON PIPE FOUND.
I.R.S. DENOTES IRON ROD SET.

PREMISES NORTH OF ROAD BY
RECONNAISSANCE TYPE SURVEY ONLY.

PREMISES SOUTH OF ROAD BY
SURVEY COMPLETED ON AUG. 31, 1998.

BUILDINGS AND OTHER IMPROVEMENTS
ARE NOT SHOWN.

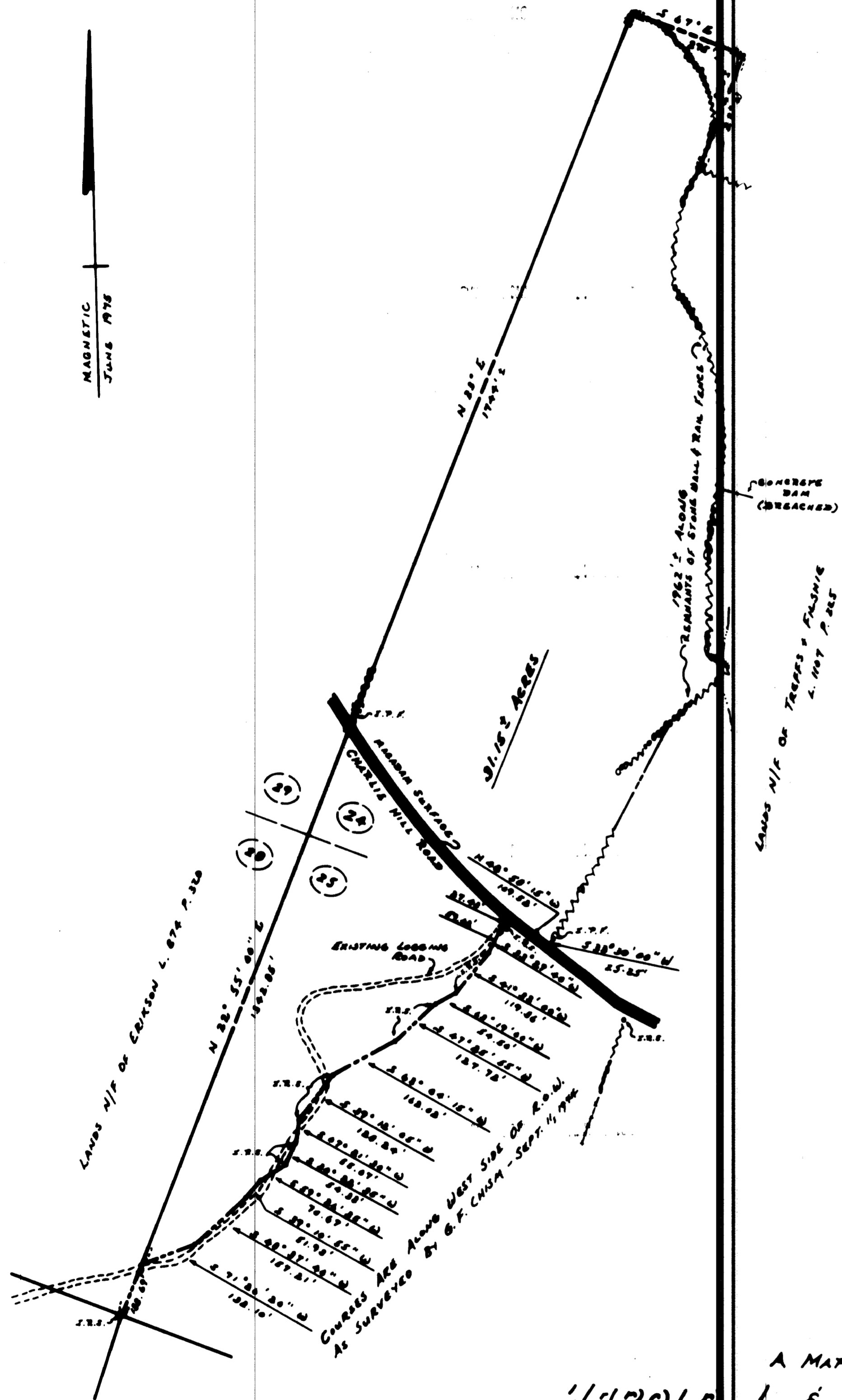

A MAP OF LANDS FOR
HAROLD L. & ROSALIE K. BLOOM

LOCATED IN THE
TOWN OF SCARBOROUGH, COUNTY OF ESSEX, STATE OF NEW YORK
SCALE: 1 INCH = 200 FEET
DECEMBER 17, 1998

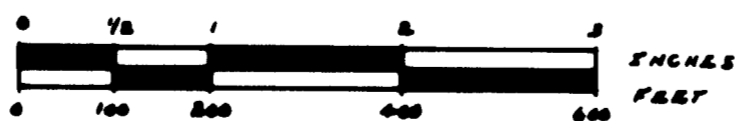

PREPARED BY
JAMES P. HUGHES
PROFESSIONAL LAND SURVEYOR
CHESTERTOWN, N. Y.

DRAWER NO. D3 MAP NO. 5054



James P. Hughes
P.L.S. # 10221

PREPARED FOR H.L. & R.K. BLOOM 12-17-98

REVISIONS: