

David & Deborah Switala
480a Forest Type Map
 92.7 Acres
 Marek Road
 Town of Otto
 Cattaraugus County, NY
 December 2016

Owner:
 David & Deborah Switala
 523 Squirrel Drive
 Payosa Springs, CO 81147

STAND	TYPE	ACRES
1	Hemlock	5
2	Hardwood/Reverting Field	10
3	Hardwood	29
4	Hardwood	17
5	Pioneer Hardwood	2
6	Plantation	1
Total Eligible		64
0	Total Ineligible (Food Plot, Open, Steep)	28.7

Key

- Property Boundary
- Stand
- Roads
- Streams

Unmanagable Steep

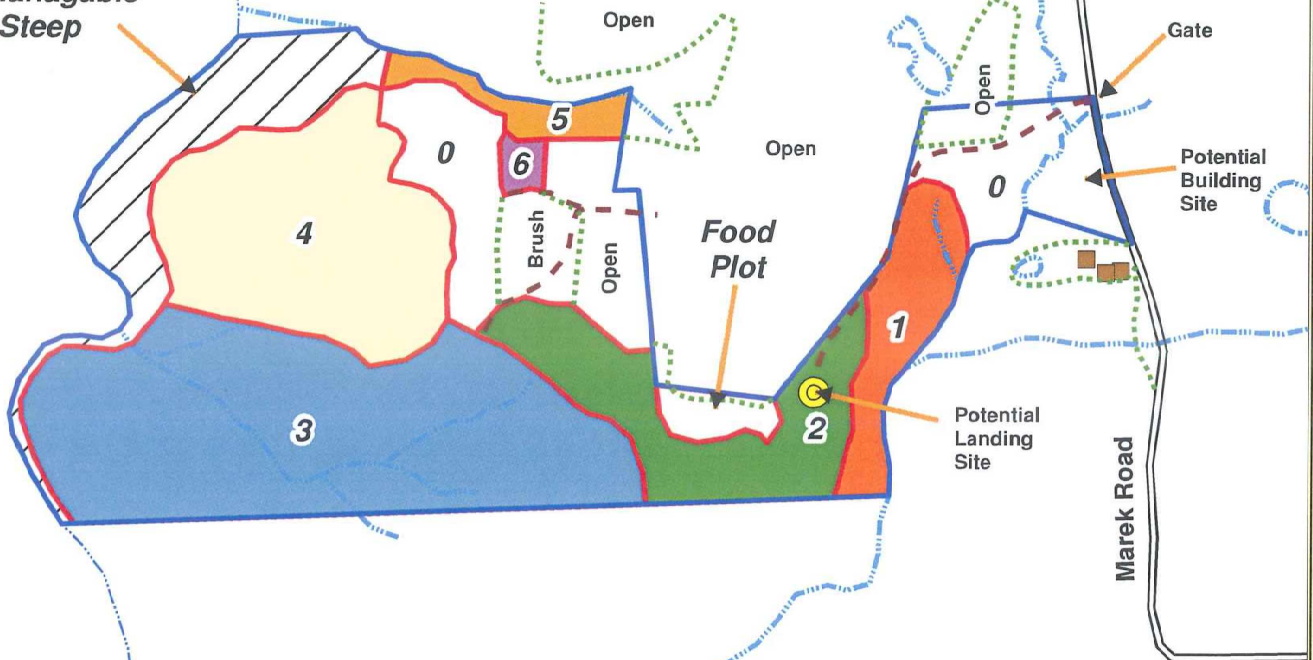

South Branch
 Cattaraugus Creek

Marek Road

Prepared By:
 Pioneer Forestry, LLC
 4000 Skunk Hollow Road
 Jamestown, NY 14701

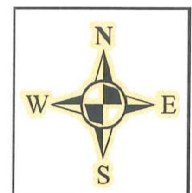
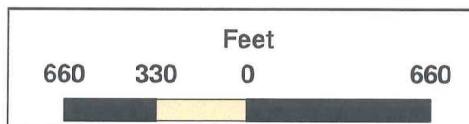





David & Deborah Switala
 480a Forest Type Map
 92.7 Acres
 Marek Road
 Town of Otto
 Cattaraugus County, NY
 December 2016

Owner:
 David & Deborah Switala
 523 Squirrel Drive
 Payosa Springs, CO 81147

STAND	TYPE	ACRES
1	Hemlock	5
2	Hardwood/Reverting Field	10
3	Hardwood	29
4	Hardwood	17
5	Pioneer Hardwood	2
6	Plantation	1
Total Eligible		64
Total Ineligible (Food Plot, Open, Steep)		28.7

Key

- Property Boundary 
- Stand 
- Roads 
- Streams 

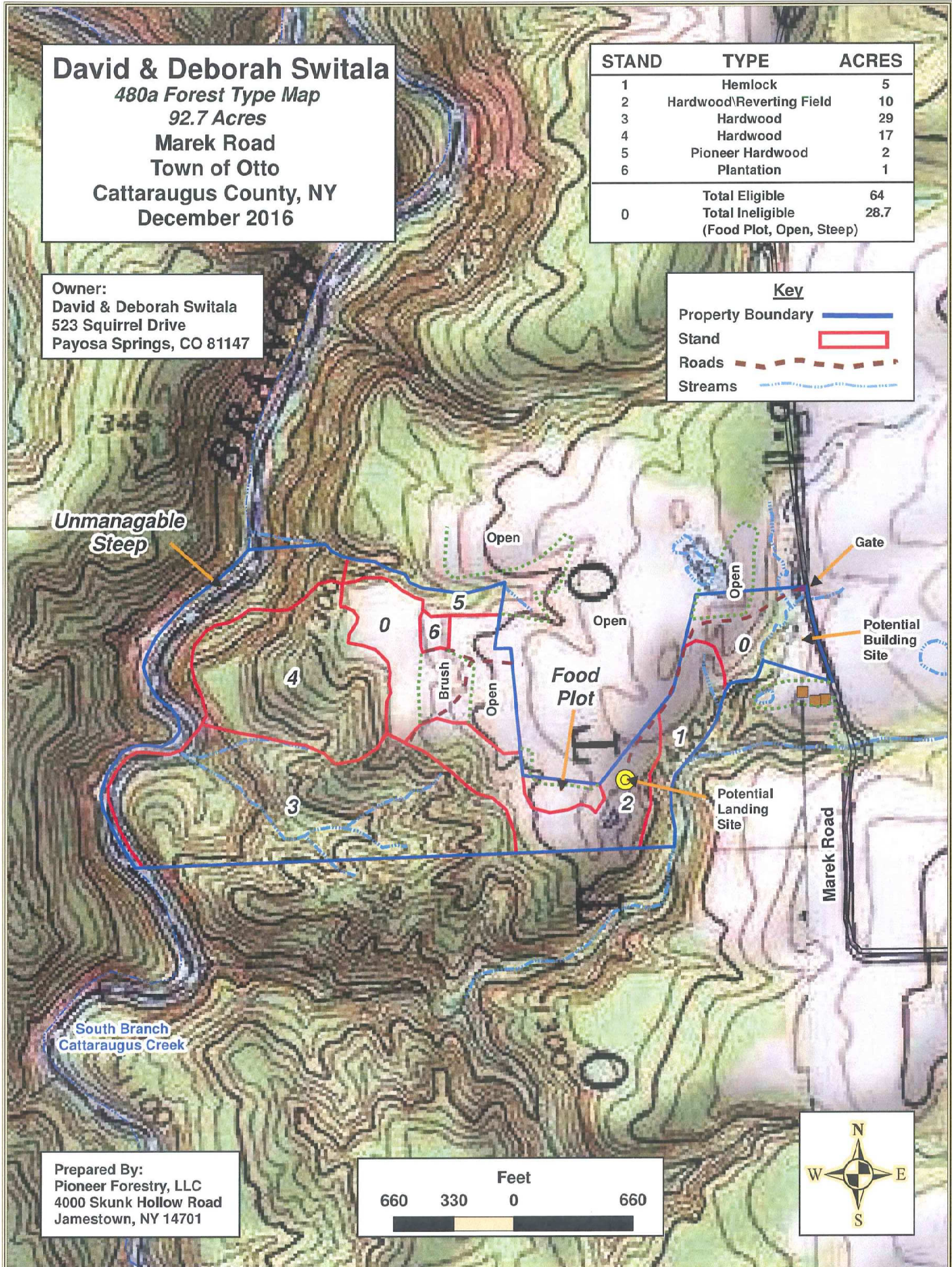

Prepared By:
 Pioneer Forestry, LLC
 4000 Skunk Hollow Road
 Jamestown, NY 14701

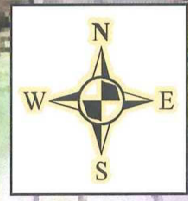

FOREST LAND CLASSIFICATION AND TREATMENT REPORT

Application Number	Owner Dave and Deborah Switala	Classified By Pioneer Forestry, LLC	Date 31-Dec
Owner's Address 523 Squirrel Drive		Department Use Only	
City Pagosa Springs	State CO	Checked By	Date
	Zip Code 81147		

The lands described in the owner's application for certificate of approval as eligible forest land have been examined and classified below. The stand treatments listed are required practices for continuing eligibility under Section 480-A of the Real Property Tax law.

Stand No.	Acreage	Forest Type	Diameter Class	Site	Basal Area	No. Trees/ Ac.	ELIGIBLE ACREAGE		Year(s)
							Species Composition Percent (nearest 10%)	Silvicultural Treatment	
1	5	HEM	ST	II	233	427	EH66, SM9, YB6, ASP6 AB6, RM3	Thinning	2020-2021
2	10	NH/RF	ST	II	120	186	YP39, YB22, BC11, SM11, RM6, ASP6	Grapevine Removal	2017-2019
3	29	NH	ST	II	100	250	SM38, EH27, AB15, YB5 BAS4, RM4	No Treatment Required	xxxxxx
4	17	NH	ST	II	90	436	SM39, EH33, AB19, BC6 WA3	No Treatment Required	xxxxxx
5	2	PH	ST	II	170	349	YP35, SM24, ASP24, WA6 YB6, BAS6	Thinning	2020-2021
6	1	PL	SAP	III	50	917	RP60, NS40	No Treatment Required	xxxxxx

DESCRIPTION OF INELIGIBLE AND NON-COMMITTED LAND
Non-Committed Eligible Acreage - 0 acres. In-Eligible Acres - 28.7 acres (Containing open fields, food plot and unmanageable/steep area)