

SITE LOCATION MAP

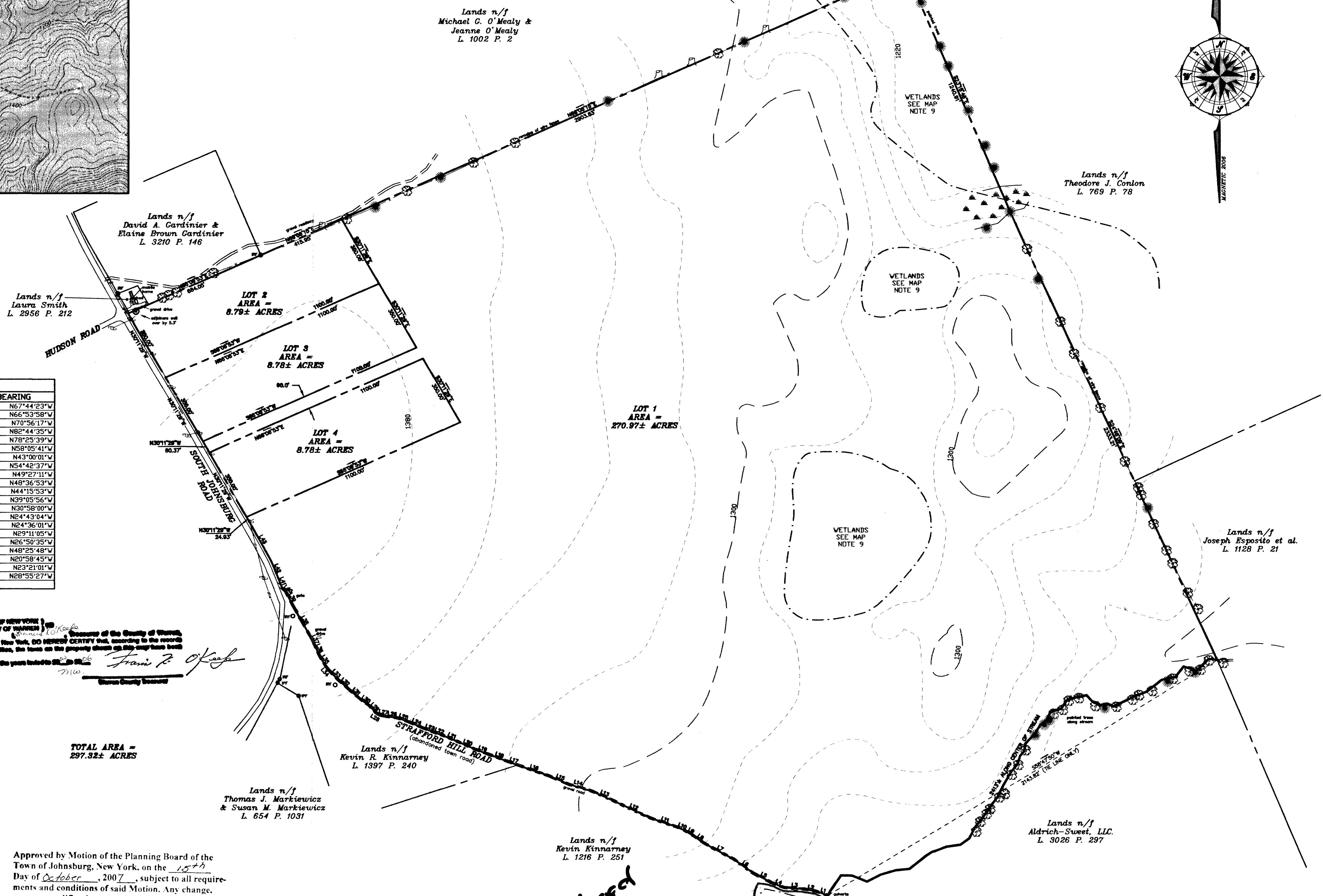

LINE TABLE					
LINE	LENGTH	BEARING	LINE	LENGTH	BEARING
L1	59.81	N71°01'31"W	L23	58.05	N6°44'23"W
L2	53.49	N78°31'00"W	L24	77.45	N66°53'58"W
L3	99.07	N85°11'09"W	L25	52.49	N70°56'17"W
L4	62.34	N68°21'07"W	L26	51.82	N82°44'35"W
L5	96.85	N62°50'27"W	L27	31.75	N78°25'39"W
L6	113.46	N53°37'40"W	L28	21.14	N58°05'41"W
L7	160.18	N61°26'57"W	L29	47.58	N43°00'01"W
L8	58.94	N54°27'37"W	L30	54.94	N54°42'37"W
L9	45.75	N59°07'57"W	L31	66.16	N49°27'11"W
L10	42.62	N65°36'19"W	L32	67.78	N48°36'53"W
L11	130.42	N71°21'40"W	L33	50.46	N44°15'53"W
L12	188.70	N64°50'18"W	L34	34.67	N39°05'56"W
L13	112.79	N66°21'07"W	L35	56.88	N30°58'00"W
L14	114.54	N73°04'45"W	L36	66.03	N6°43'04"W
L15	103.57	N66°25'57"W	L37	27.11	N2°43'01"W
L16	156.88	N71°08'26"W	L38	177.87	N29°11'05"W
L17	45.50	N69°48'10"W	L39	76.26	N26°50'35"W
L18	101.37	N69°34'16"W	L40	20.92	N48°25'48"W
L19	67.67	N68°56'35"W	L41	48.64	N20°58'45"W
L20	85.40	N66°18'57"W	L42	90.36	N23°21'01"W
L21	80.54	N67°17'00"W	L43	212.41	N28°55'27"W
L22	40.14	N72°28'16"W			

TOTAL AREA = 297.32± ACRES

STATE OF NEW YORK  
 COUNTY OF WARREN  
 I, Frank R. O'Keefe, Supervisor of the County of Warren,  
 State of New York, DO HEREBY CERTIFY that, according to the records in  
 my office, the taxes on the property shown on this map have been  
 paid for the years indicated thereon.

*Frank R. O'Keefe*  
 Warren County Supervisor

DEED REFERENCE:  
 1) MILL RIVER LUMBER, LTD. TO JARED SLOAN AND KRISTEN SLOAN, FILED IN THE OFFICE OF THE WARREN COUNTY CLERK IN BOOK 1451 AT PAGE 135, DATED JUNE 13, 2005.

MAP REFERENCES:  
 1) "MAP OF CRANE MOUNTAIN PRESERVE OWNED BY RICHARD V. & MARY LOU WALLACE" DATED MAY 23, 1973, PREPARED BY ANDREW T. MCCORMACK, LICENSED LAND SURVEYOR.  
 2) "SURVEY MAP OF LANDS TO BE RETURNED BY THE MARY G. MARKIEWICZ LIVING TRUST" DATED FEBRUARY 03, 1999, PREPARED BY ALFRED A. MAJOR, LICENSED LAND SURVEYOR.  
 3) "MAP OF A SURVEY MADE FOR KEVIN KINNARNEY," DATED MAY 31, 2006, REVISED DECEMBER 5, 2006, PREPARED BY BOLSTER ASSOCIATES, PROFESSIONAL LAND SURVEYORS.

NOTES:  
 1) BASE MAP PREPARED FROM AN AUGUST 2007 FIELD SURVEY.  
 2) NORTH ORIENTATION IS BASED ON MAP REFERENCE 3.  
 3) PREMISES ARE SUBJECT TO A RIGHT OF WAY ALONG STRAFFORD HILL ROAD AS RECORDED IN BOOK 1424 AT PAGE 025, AND 501 AT PAGE 063 IN THE WARREN COUNTY CLERKS OFFICE.  
 4) THIS SURVEY WAS PREPARED WITHOUT THE BENEFIT OF AN ABSTRACT OF TITLE AND IS THEREFORE SUBJECT TO ANY EASEMENTS, COVENANTS OR RESTRICTIONS OF RECORD ANY STATEMENT OF FACTS SUCH DOCUMENT WOULD DISCLOSE.  
 5) SUBJECT TO APPLICABLE LAWS AND APPROVALS OF THE TOWN, COUNTY, AND STATE REGARDING THE SUBDIVISION OF LAND.  
 6) UNAUTHORIZED ALTERATION OR ADDITION TO A SURVEY MAP BEARING A LICENSED LAND SURVEYORS SEAL IS A VIOLATION OF SECTION 7206, SUBDIVISION 2, OF THE NEW YORK STATE EDUCATION LAW.  
 7) ONLY COPIES FROM THE ORIGINAL OF THIS SURVEY MARKED WITH AN ORIGINAL OF THE LAND SURVEYORS SEAL SHALL BE CONSIDERED TO BE VALID TRUE COPIES.  
 8) UNDERGROUND UTILITIES, STRUCTURES AND FACILITIES HAVE BEEN SHOWN FROM SURFACE LOCATIONS AND MEASUREMENTS OBTAINED FROM A FIELD SURVEY. THESE MAY BE OTHER UTILITIES WHICH THE EXISTENCE OF ARE NOT KNOWN. SIZE, TYPE AND LOCATION OF ALL UTILITIES AND STRUCTURES MUST BE VERIFIED BY PROPER AUTHORITIES PRIOR TO ANY AND ALL CONSTRUCTION. CALL DIG SAFE PRIOR TO ANY EXCAVATION.  
 9) WETLANDS AND CONTOUR LINES AS SHOWN ARE SCALED FROM WARREN COUNTY GIS INFORMATION AND SHOULD BE CONSIDERED APPROXIMATE ONLY. CONTOUR INTERVAL = 20'.

Approved by Motion of the Planning Board of the Town of Johnsonburg, New York, on the 15th Day of October, 2007, subject to all requirements and conditions of said Motion. Any change, errasure, modification or revision of this Plat, as approved, shall void this approval.  
 Signed this 9th day of November, 2007 by  
Soumya Oshrovt Chairman  
Secretary

LEGEND

●	IRP	IRON ROD FOUND
○	IRP	IRON PIPE FOUND
○	IRP	IRON ROD SET
—	—	UTILITY POLE
—	—	STONE WALL
—	—	WIRE FENCE
—	—	CHAIN LINK FENCE
—	—	WOOD FENCE
●	●	FENCE POST
—	—	FENCE OVERHEAD WIRES
—	—	NOW OR FORMERLY

*-Scale Reduced for Filing -*

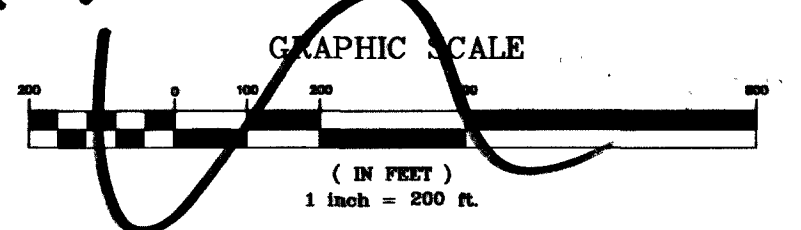

PLAT C 38

MAP OF A SUBDIVISION OF LAND MADE FOR  
**JARED & KRISTEN SLOAN**

County of Johnsonburg County of Warren State of New York

**BOLSTER AND ASSOCIATES**  
 PROFESSIONAL LAND SURVEYORS  
 342 Main Street, Hudson Falls, New York 12839

Russell E. Howard, PLS N.Y.S. Lic. No. 60540 Date: 10/27/07 Fax Map #: 194-1-97  
 Date Sealed: 10/31/07 Scale: 1 inch = 200 feet Revised: Drawing #: 07079sub1