McCORMICK PROPERTY
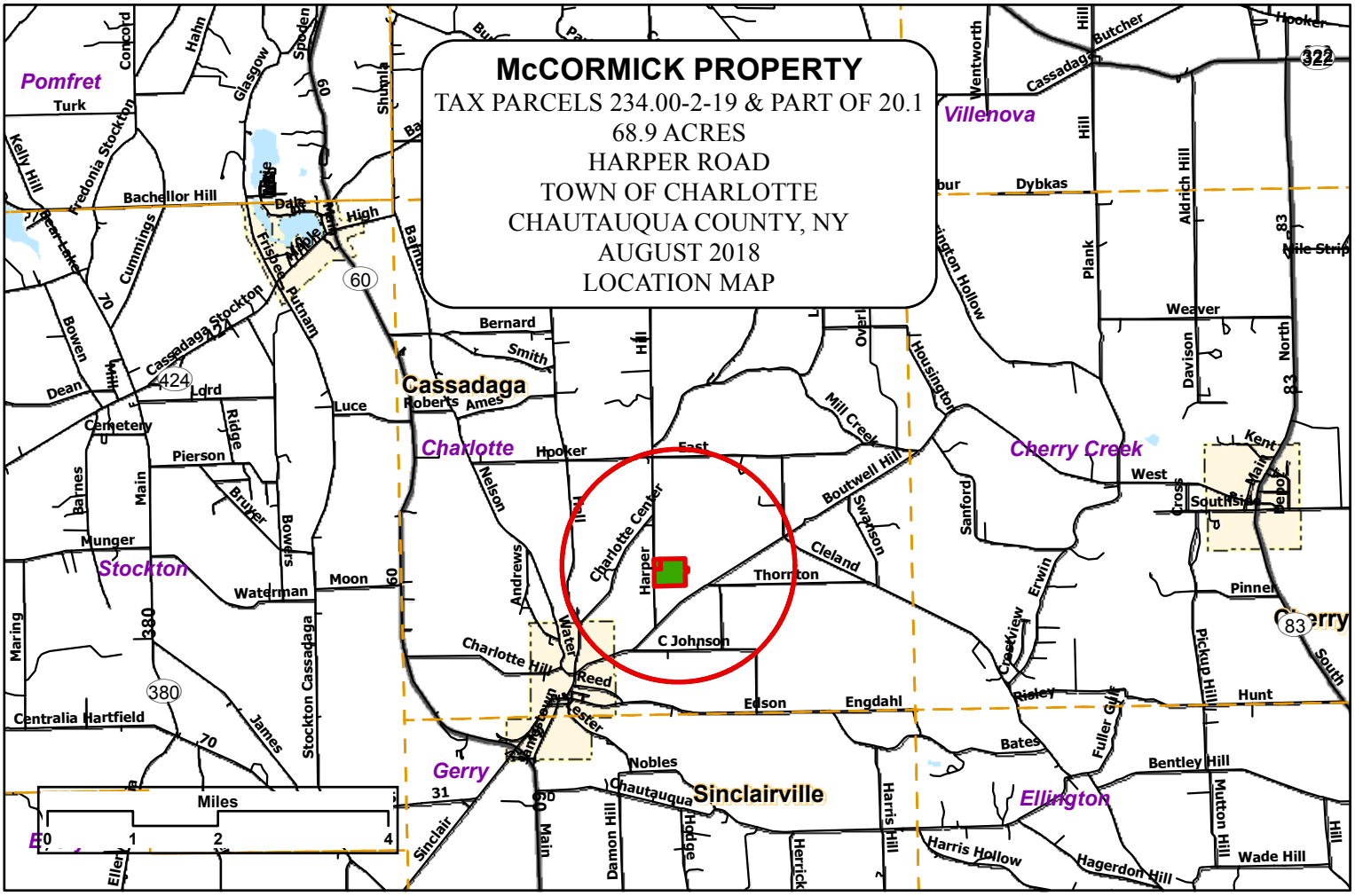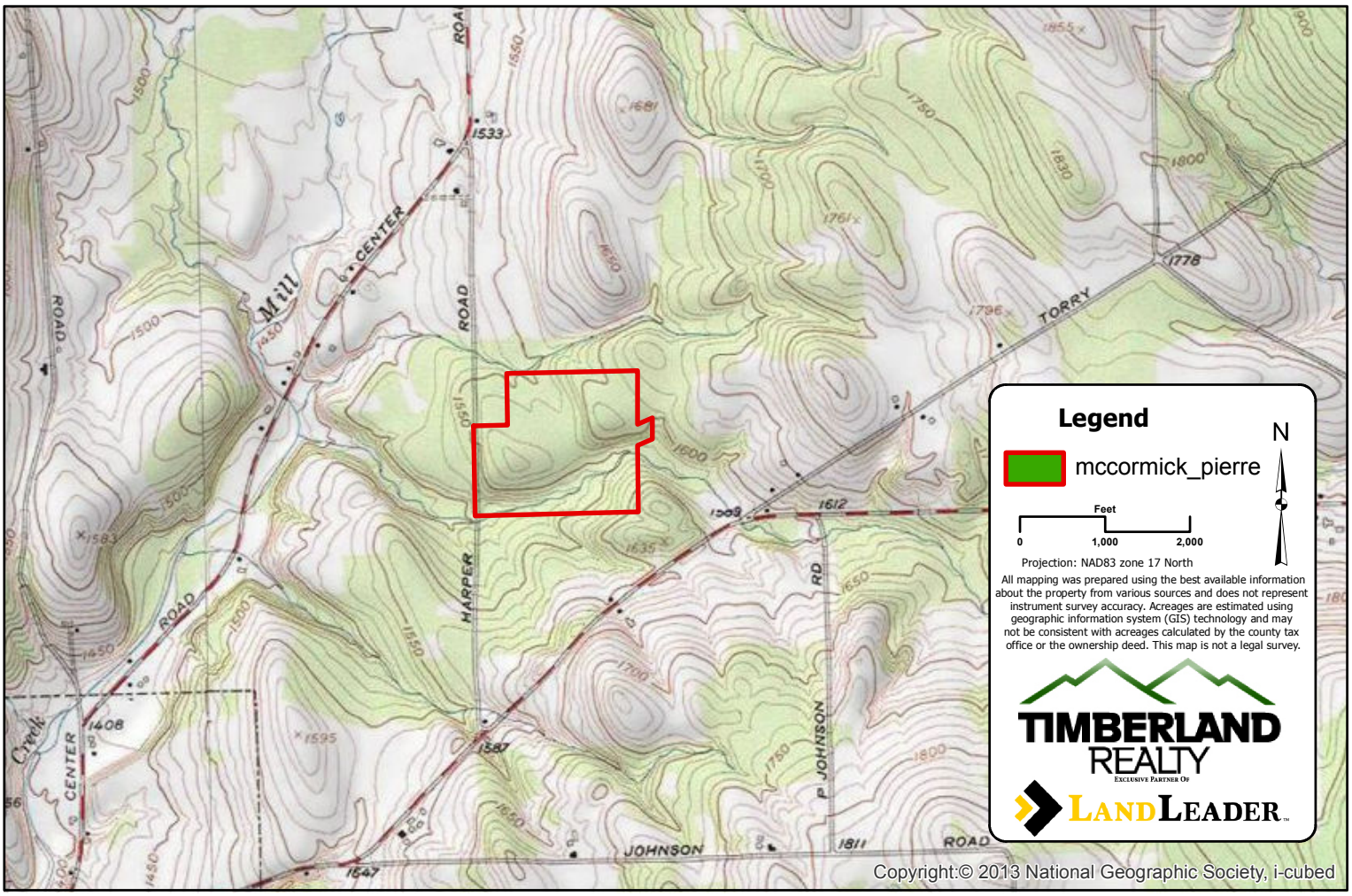
TAX PARCELS 234.00-2-19 & PART OF 20.1
68.9 ACRES
HARPER ROAD
TOWN OF CHARLOTTE
CHAUTAUQUA COUNTY, NY
AUGUST 2018
LOCATION MAP