

**McCORMICK PROPERTY**  
 TAX PARCELS 234.00-2-19 & PART OF 20.1  
 68.9 ACRES  
 HARPER ROAD  
 TOWN OF CHARLOTTE  
 CHAUTAUQUA COUNTY, NY  
 AUGUST 2018  
 USGS TOPOGRAPHY

HARPER ROAD

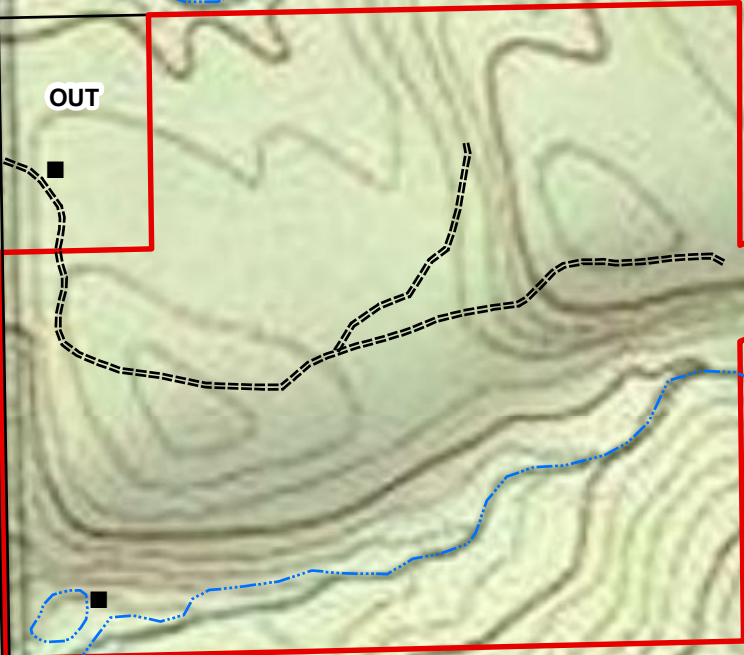

Lat. 42.286232  
 Long. -79.237921

BOUTWELL HILL ROAD

Feet  
 0 250 500 1,000

**Legend**

mccormick\_pierre

All mapping was prepared using the best available information about the property from various sources and does not represent instrument survey accuracy. Acreages are estimated using geographic information system (GIS) technology and may not be consistent with acreages calculated by the county tax office or the ownership deed. This map is not a legal survey.

TimberH\Clients2018\Timberland\_Realty\  
 McCormick\_Pierre  
 Projection: NAD83 zone 17 North

**TIMBERLAND REALTY**  
 EXCLUSIVE PARTNER OF  
**LAND LEADER**