

GUILLAUME BLACK FAMILY

TAX PARCEL 181.00-01-024.122

176.22 ACRES

VAN CAMPEN ROAD

TOWN OF HORNELLSVILLE

STEBEN COUNTY, NY

AUGUST 2018

USGS TOPOGRAPHY

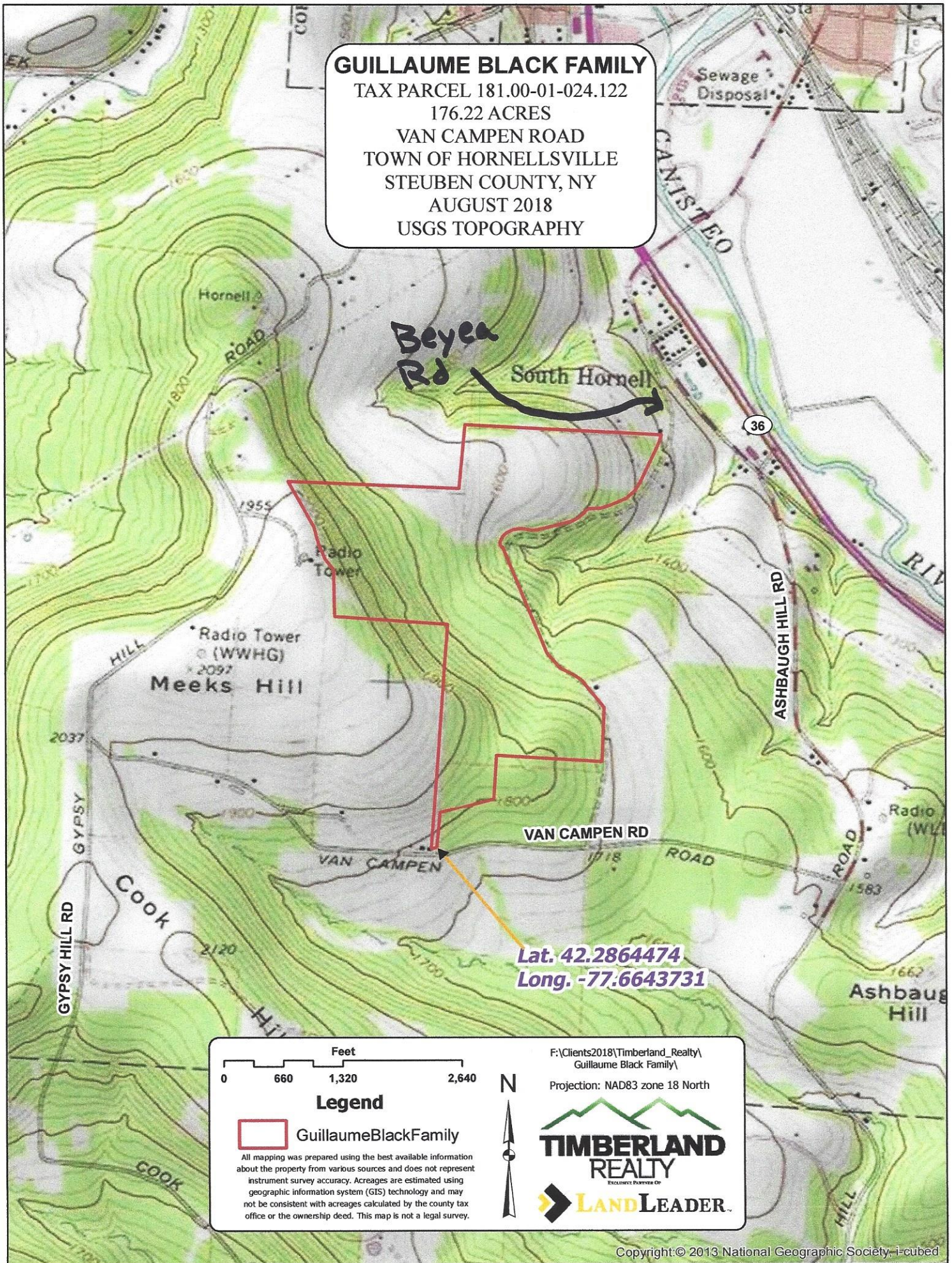

Beyea Rd

South Hornell

Radio Tower (WVHG)
2097
Meeks Hill

VAN CAMPEN ROAD

Lat. 42.2864474
Long. -77.6643731

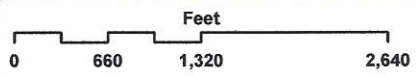

Legend
[Red Outline] GuillaumeBlackFamily

All mapping was prepared using the best available information about the property from various sources and does not represent instrument survey accuracy. Acreages are estimated using geographic information system (GIS) technology and may not be consistent with acreages calculated by the county tax office or the ownership deed. This map is not a legal survey.



F:\Clients2018\Timberland_Realty\ Guillaume Black Family\
Projection: NAD83 zone 18 North

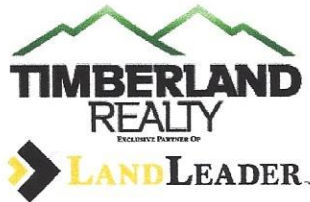

GUILLAUME BLACK FAMILY

TAX PARCEL 181.00-01-024.122

176.22 ACRES

VAN CAMPEN ROAD

TOWN OF HORNELLSVILLE

STEBEN COUNTY, NY

AUGUST 2018

ORTHOIMAGERY

Boyer
Run

36

ASHBAUGH HILL RD

VAN CAMPEN RD

GYPSY HILL RD

Lat. 42.2864474
Long. -77.6643731

0 660 1,320 2,640 Feet

Legend

 GuillaumeBlackFamily

All mapping was prepared using the best available information about the property from various sources and does not represent instrument survey accuracy. Acreages are estimated using geographic information system (GIS) technology and may not be consistent with acreages calculated by the county tax office or the ownership deed. This map is not a legal survey.

F:\Clients2018\Timberland_Realty\
Guillaume Black Family\
Projection: NAD83 zone 18 North

TIMBERLAND REALTY
EXCLUSIVE PARTNER OF

LAND LEADER

