

Vincent & Jenny Ross
Liber - 224 Page - 142

William M. Stringer
Liber - 394 Page - 139
(0.33 Acres)

(S 45°08' E 48.8')

Found 1/2" Iron Pipe

(S 45°08' E 99')

S 42°59'33" E 48.80'

S 42°59'33" E 99.68'

"POINT OF BEGINNING"

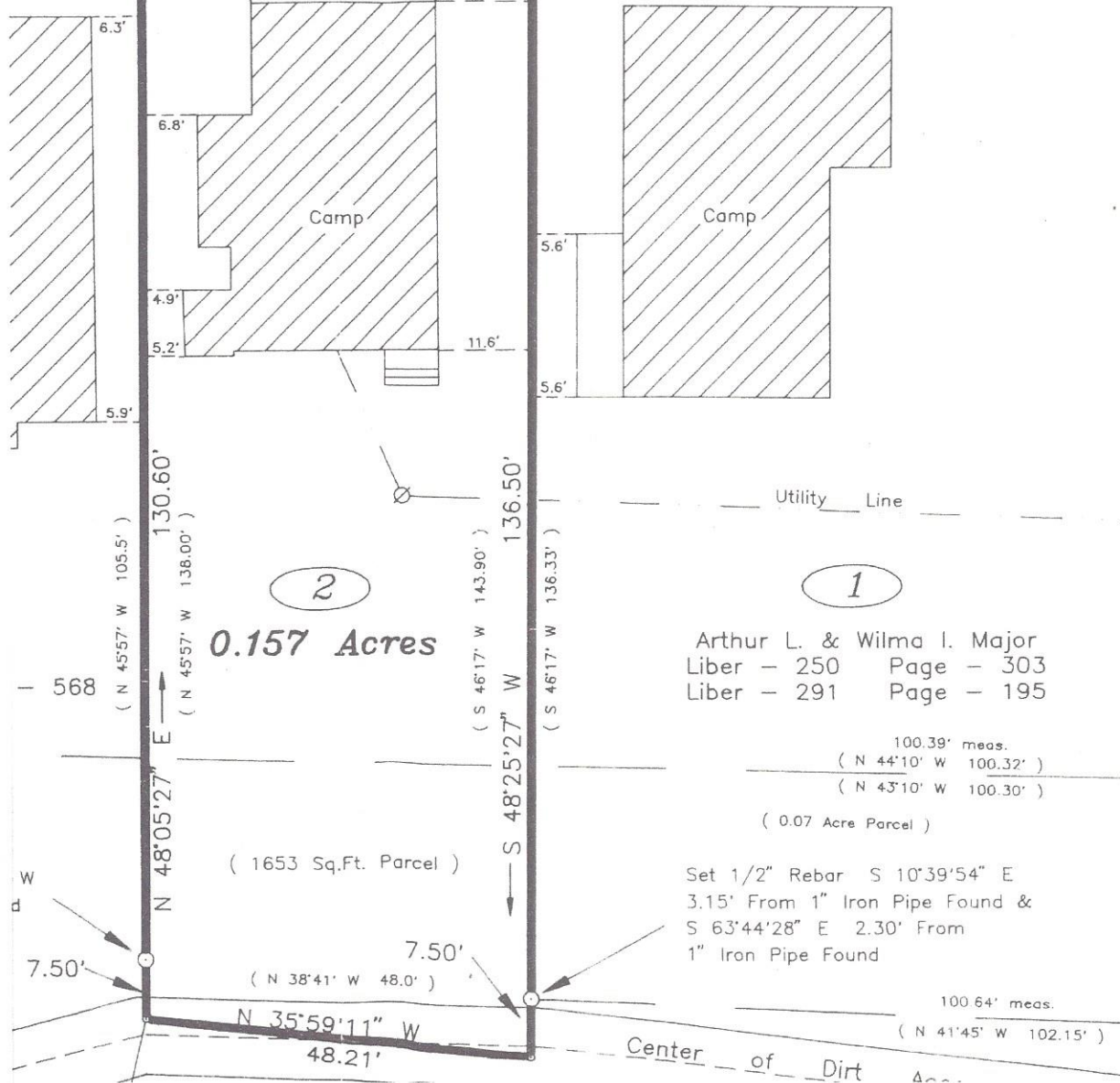

2
0.157 Acres

1

Arthur L. & Wilma I. Major
Liber - 250 Page - 303
Liber - 291 Page - 195

100.39' meas.
(N 44°10' W 100.32')
(N 43°10' W 100.30')
(0.07 Acre Parcel)

Set 1/2" Rebar S 10°39'54" E
3.15' From 1" Iron Pipe Found &
S 63°44'28" E 2.30' From
1" Iron Pipe Found

100.64' meas.
(N 41°45' W 102.15')

Center of Dirt Road

Presumed Highway Boundary

Centerline of Present Surface Buck Point Road