

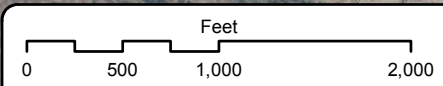

CRAWFORD PROPERTY
 TAX PARCELS 188.002-1-9 & 10
 299.7 ACRES
 RICE ROAD
 TOWN OF EDWARDS
 ST. LAWRENCE COUNTY, NY
 JUNE 2018
 ORTHOPHOTO

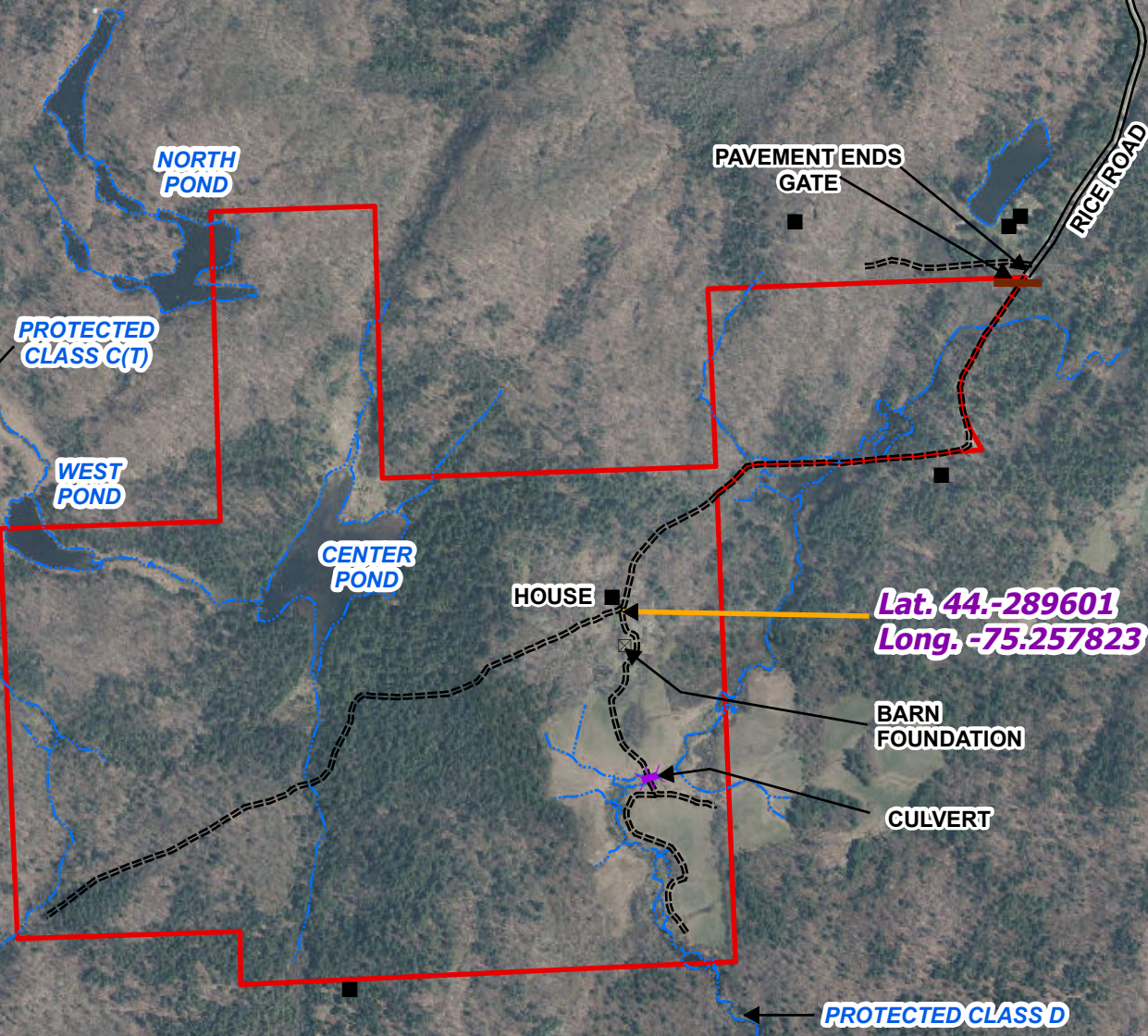

Legend
 crawford_rosalie

All mapping was prepared using the best available information about the property from various sources and does not represent instrument survey accuracy. Acreages are estimated using geographic information system (GIS) technology and may not be consistent with acreages calculated by the county tax office or the ownership deed. This map is not a legal survey.



TimberH\Clients2018\Timberland_Realty\
 Crawford_Rosalie
 Projection: NAD83 zone 17 North

