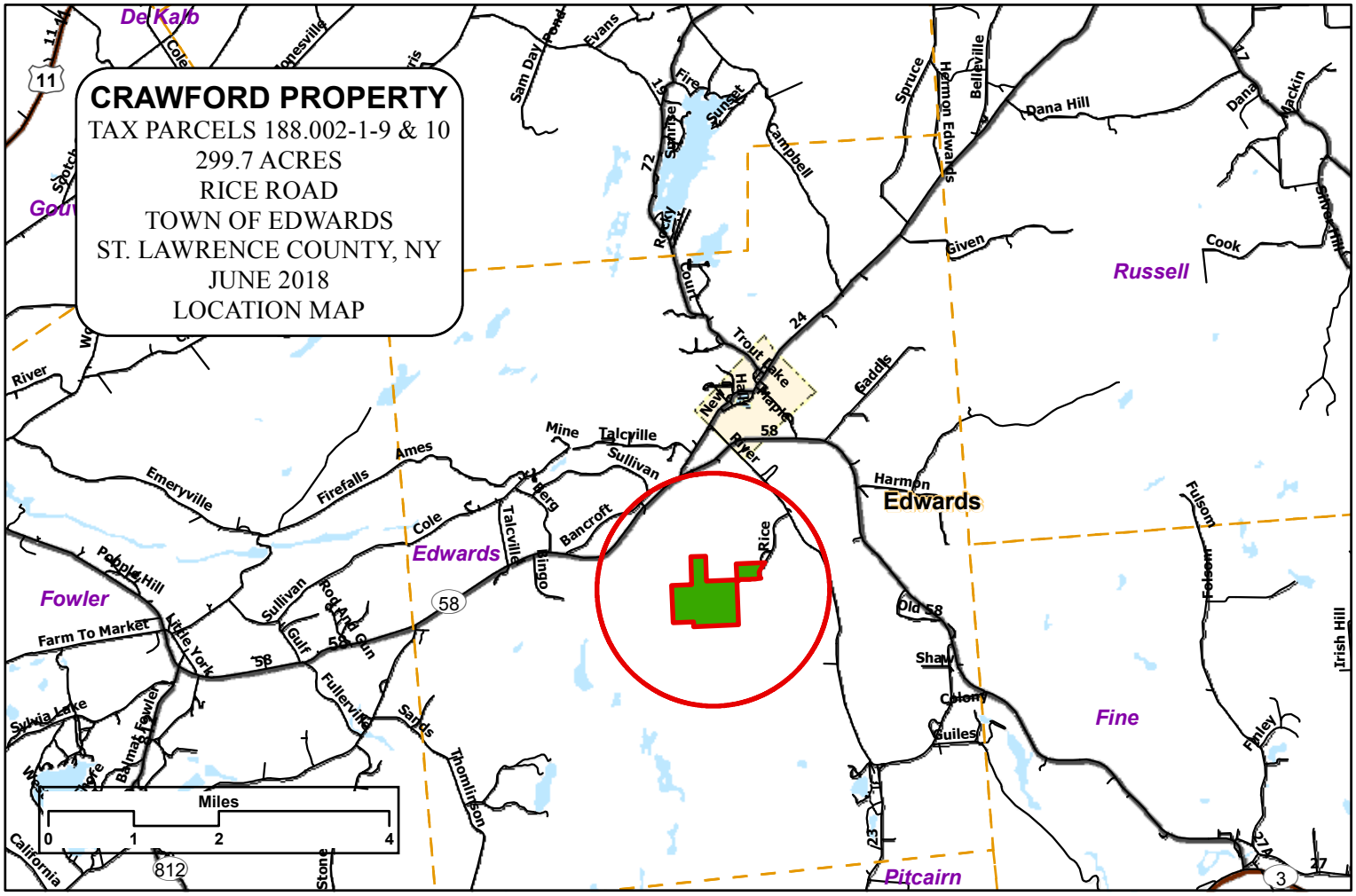
CRAWFORD PROPERTY
TAX PARCELS 188.002-1-9 & 10
299.7 ACRES
RICE ROAD
TOWN OF EDWARDS
ST. LAWRENCE COUNTY, NY
JUNE 2018
LOCATION MAP
Del Kalb
Russell
Edwards
Fowler
Fine
Pitcairn
Miles
0
1
2
4

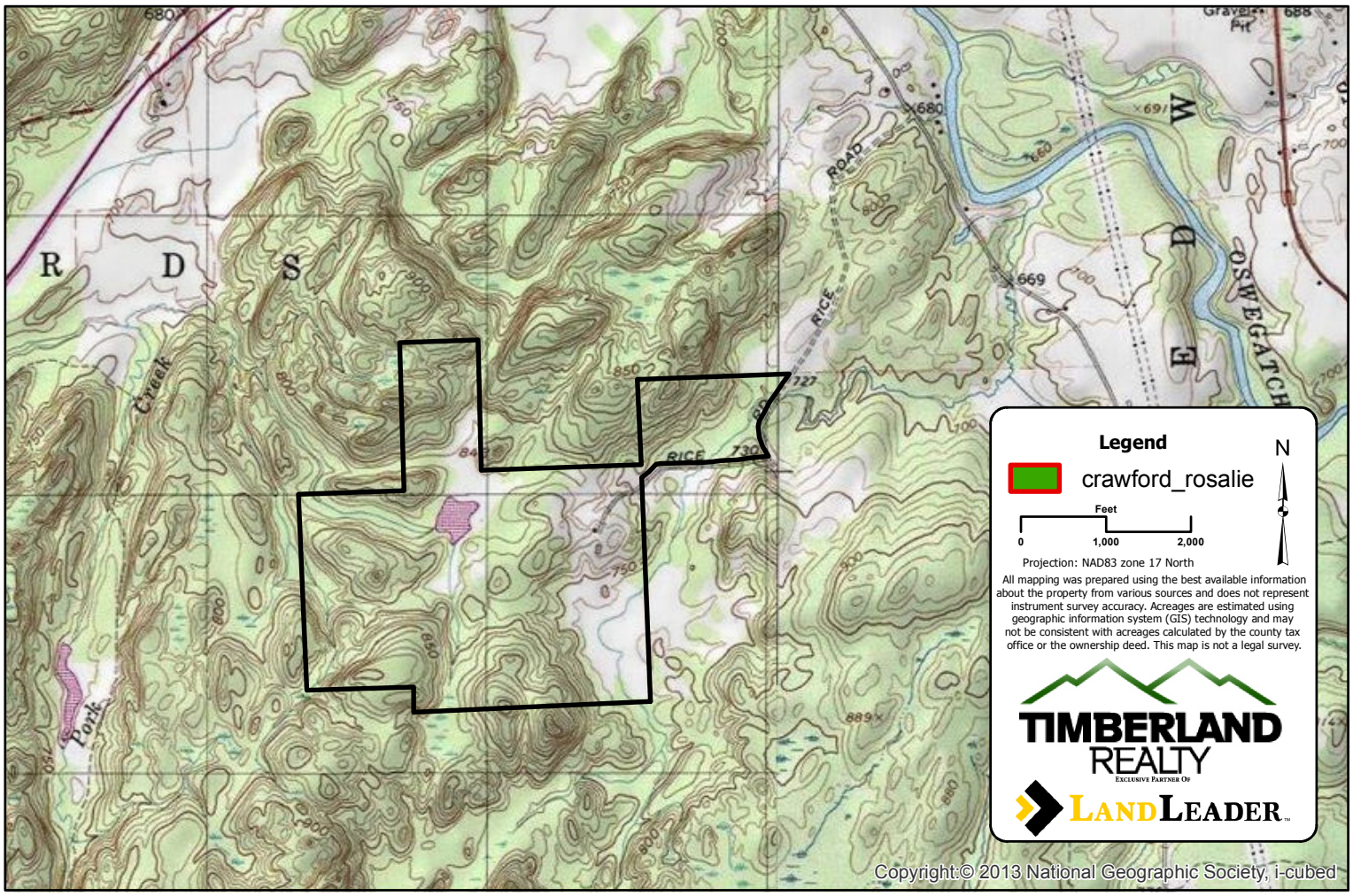
Legend
crawford_rosalie
Feet
0
1,000
2,000
N
Projection: NAD83 zone 17 North
All mapping was prepared using the best available information about the property from various sources and does not represent instrument survey accuracy. Acreages are estimated using geographic information system (GIS) technology and may not be consistent with acreages calculated by the county tax office or the ownership deed. This map is not a legal survey.
TIMBERLAND REALTY
LANDLEADER
Copyright:© 2013 National Geographic Society, i-cubed