

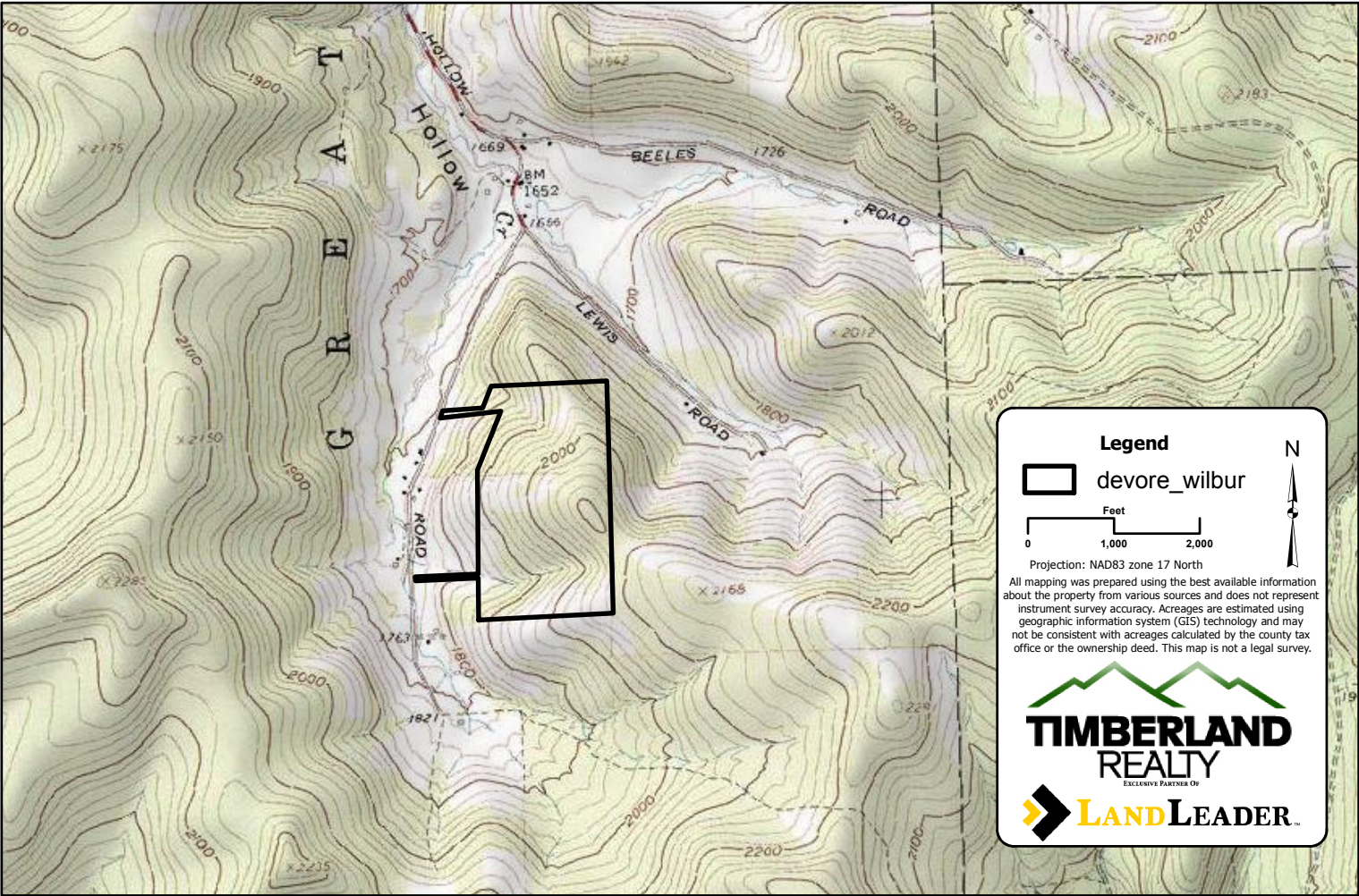

**DEVORE PROPERTY
CURTIS LEWIS TRACT**
 TAX PARCEL 74.004-1-4.1 & 20.1
 95.95 ACRES
 BEAR HOLLOW ROAD
 TOWN OF GREAT VALLEY
 CATTARAUGUS COUNTY, NY
 FEBRUARY 2018
 LOCATION MAP

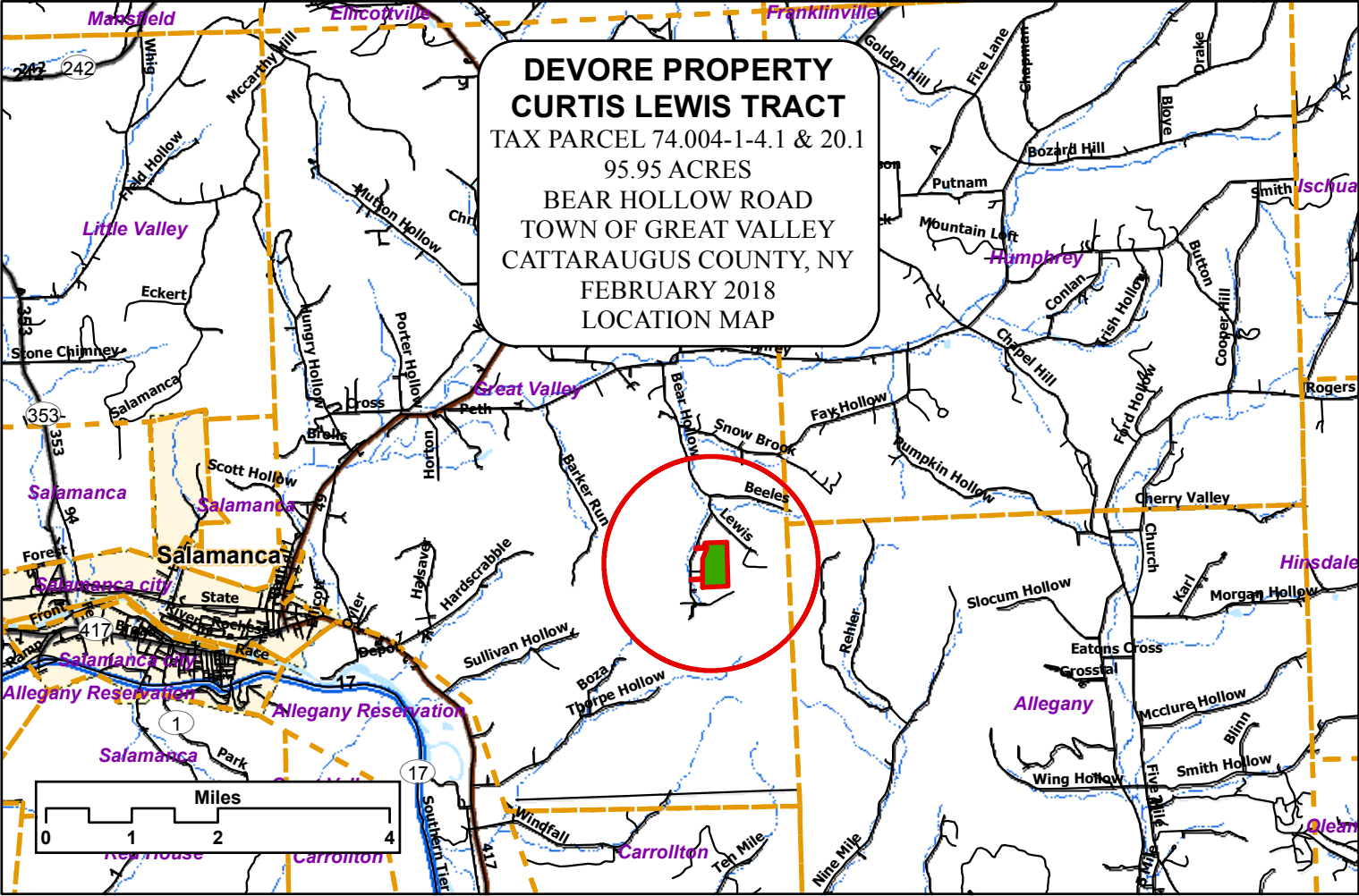

Legend

 devore_wilbur

Feet
 0 1,000 2,000

Projection: NAD83 zone 17 North

All mapping was prepared using the best available information about the property from various sources and does not represent instrument survey accuracy. Acreages are estimated using geographic information system (GIS) technology and may not be consistent with acreages calculated by the county tax office or the ownership deed. This map is not a legal survey.

TIMBERLAND REALTY
 EXCLUSIVE PARTNER OF
LANDLEADER