

THOMPSON PROPERTY
 TAX PARCEL 288.-1.10.3
 151.06 ACRES
 COUNTY ROUTE 18
 TOWN OF ALMA
 ALLEGANY COUNTY, NY
 JANUARY 2018
 LOCATION MAP

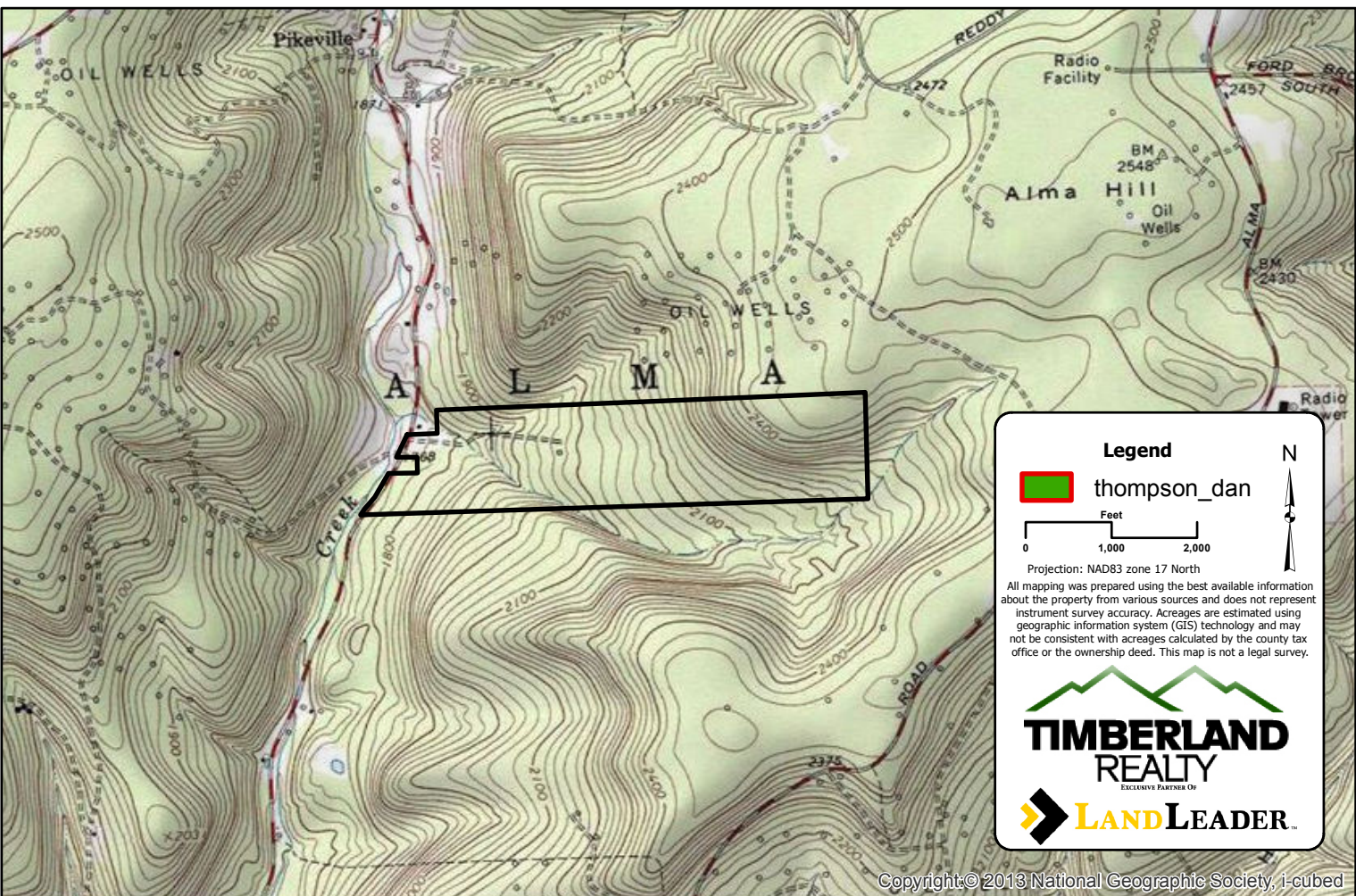
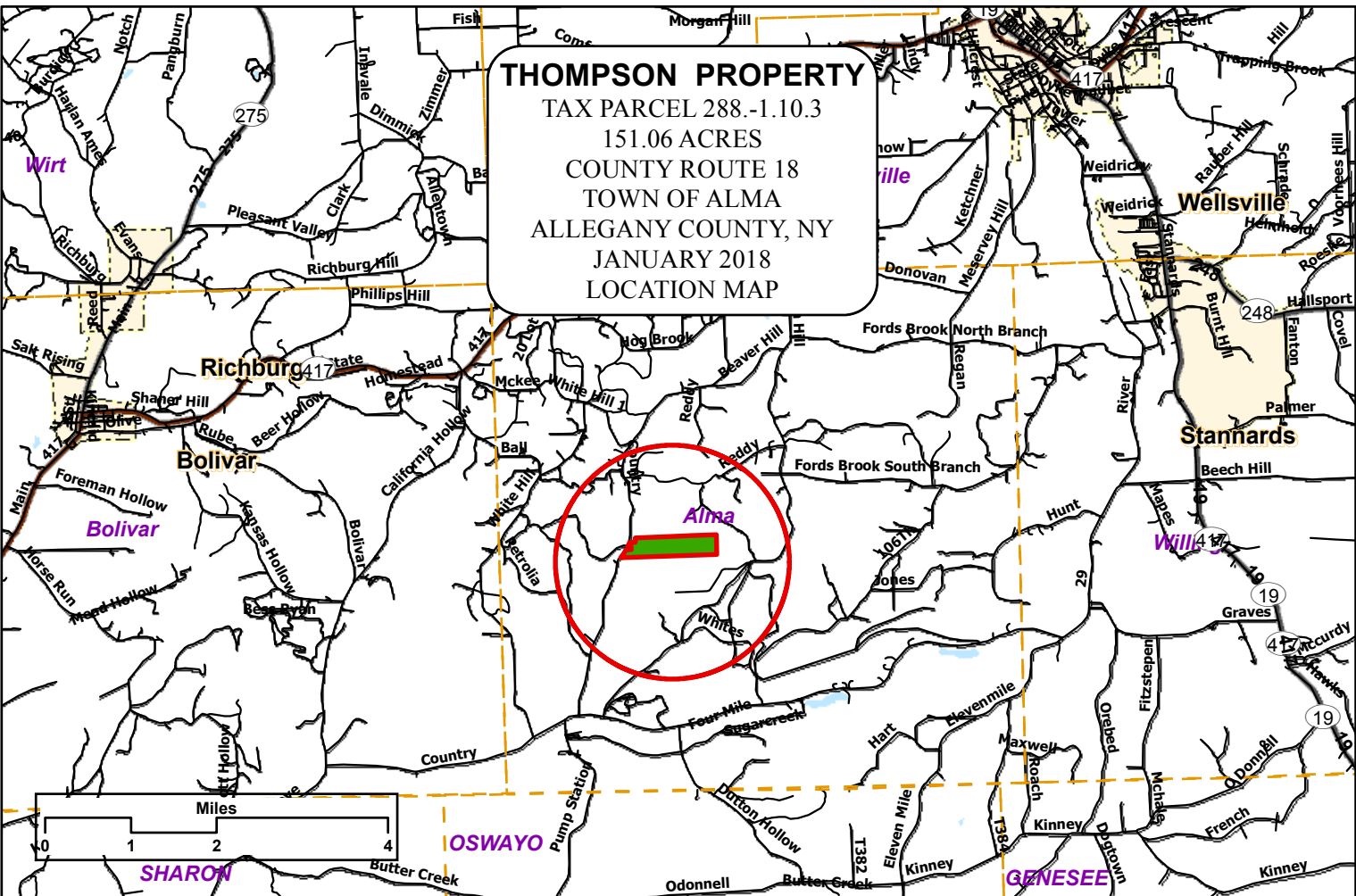

Legend

thompson_dan

Feet
 0 1,000 2,000

Projection: NAD83 zone 17 North

All mapping was prepared using the best available information about the property from various sources and does not represent instrument survey accuracy. Acreages are estimated using geographic information system (GIS) technology and may not be consistent with acreages calculated by the county tax office or the ownership deed. This map is not a legal survey.

TIMBERLAND REALTY
 EXCLUSIVE PARTNER OF
LANDLEADER.