

CHARLES CRISS JR. & SHIRLEY CRISS

TAX PARCEL 198.-1-9.12

71.90 ACRES

STRYKER ROAD

TOWN OF AMITY

ALLEGANY COUNTY, NY

AUGUST 2017

USGS TOPOGRAPHY

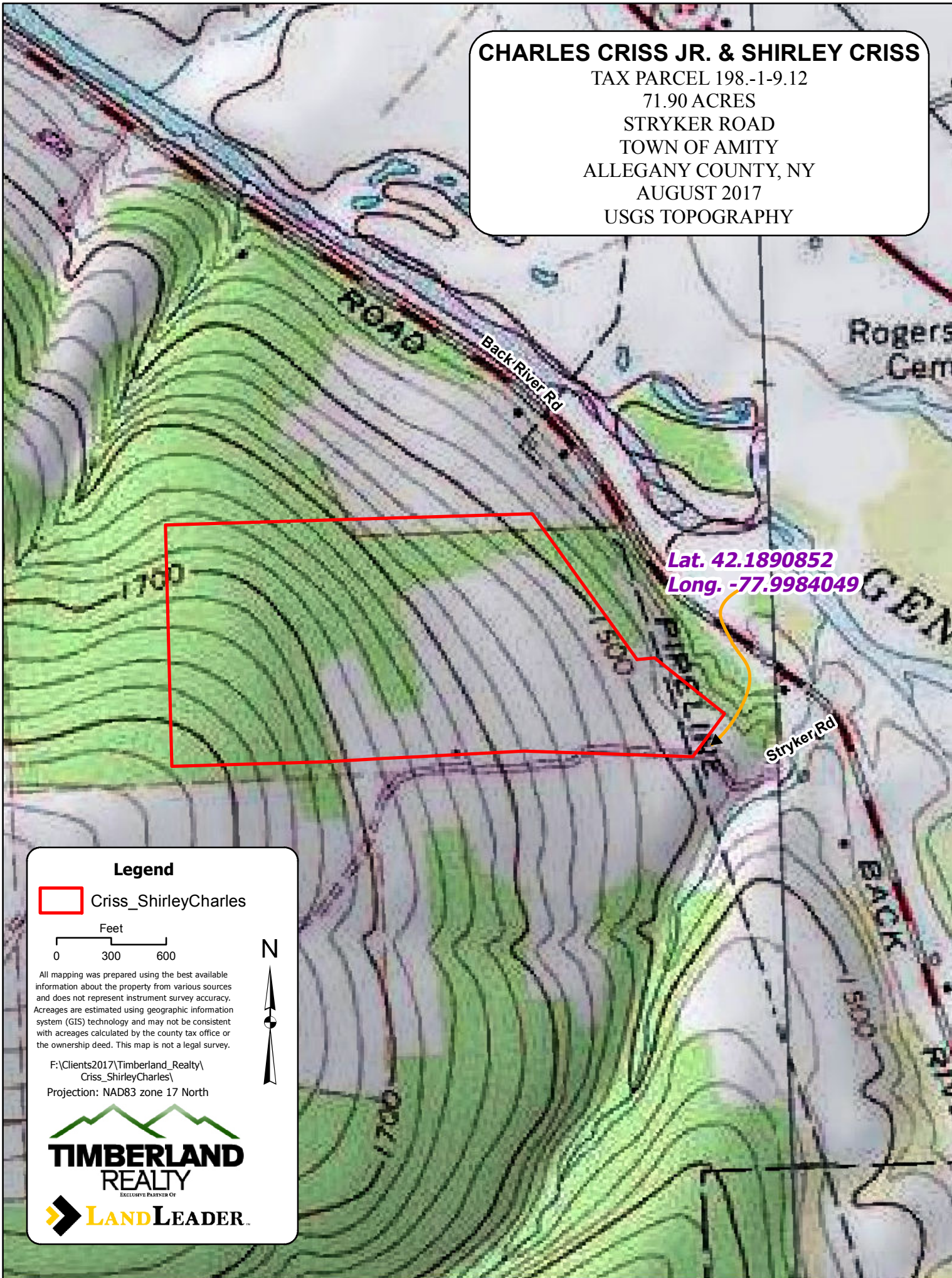

Legend

 Criss_ShirleyCharles

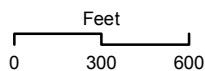

All mapping was prepared using the best available information about the property from various sources and does not represent instrument survey accuracy. Acreages are estimated using geographic information system (GIS) technology and may not be consistent with acreages calculated by the county tax office or the ownership deed. This map is not a legal survey.

F:\Clients2017\Timberland_Realty\
Criss_ShirleyCharles\

Projection: NAD83 zone 17 North

