GIRL SCOUTS
SOUTHWESTERN PENNSYLVANIA COUNCIL
CAMP ROY WELLER
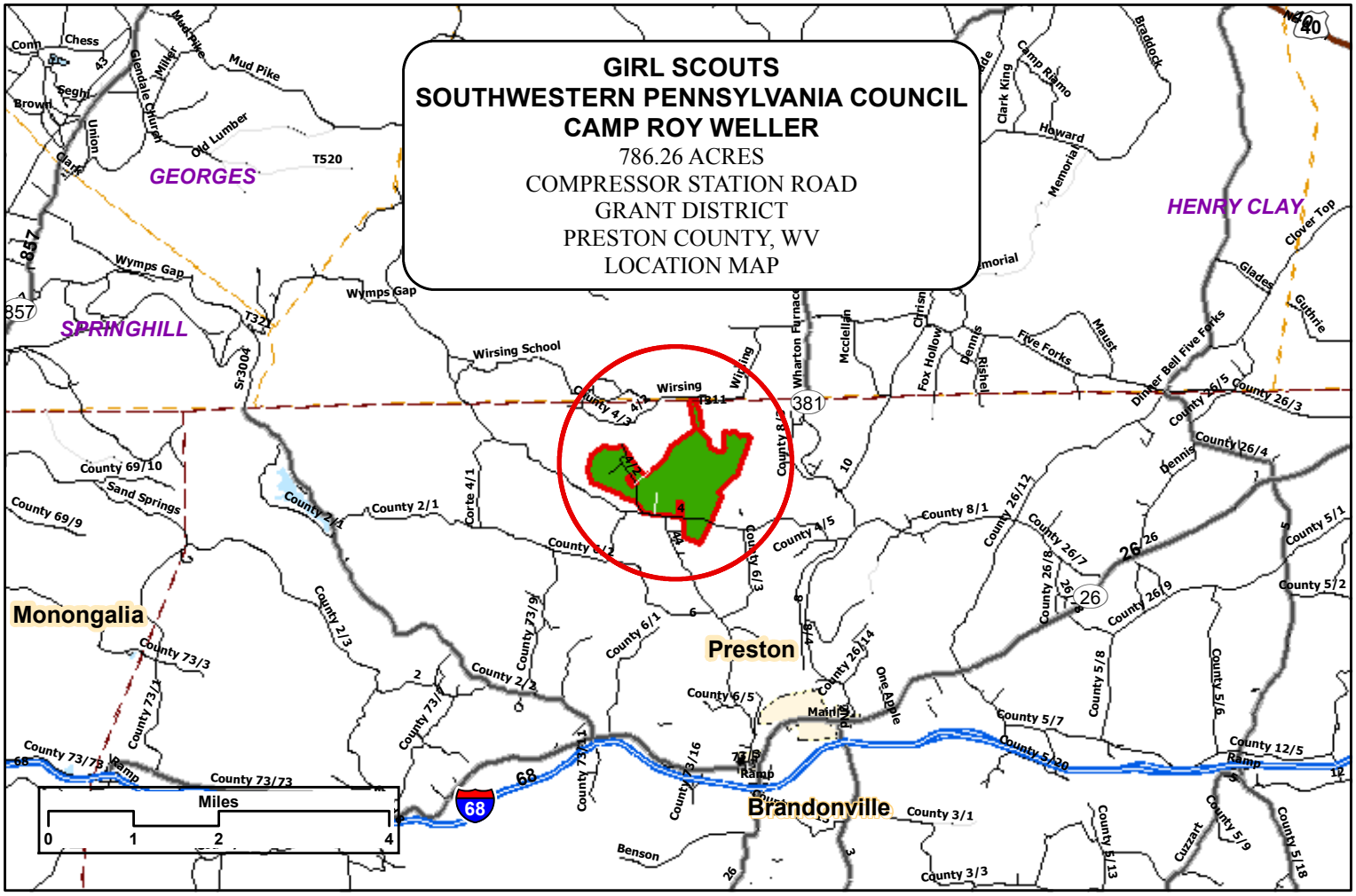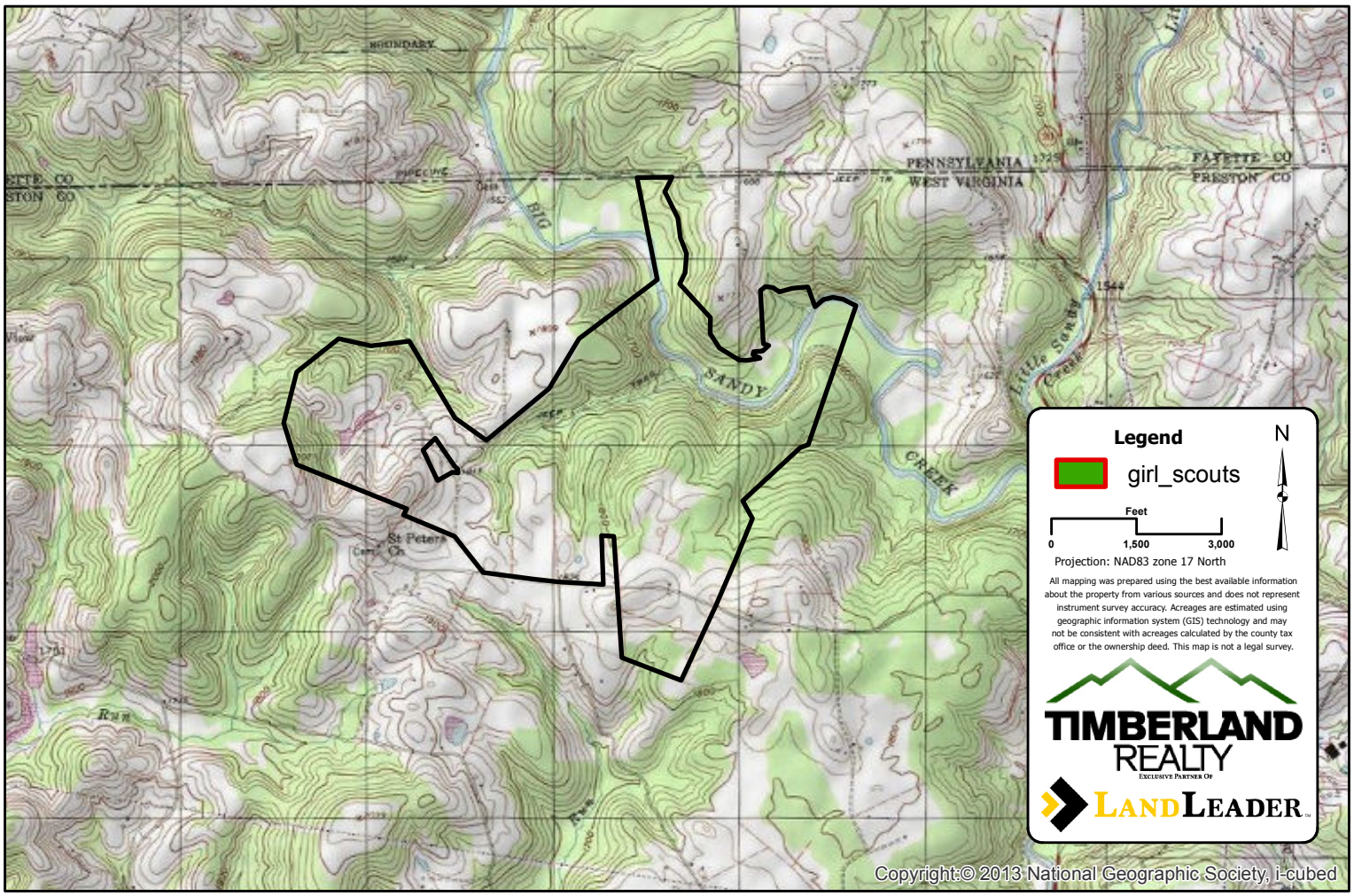
786.26 ACRES
COMPRESSOR STATION ROAD
GRANT DISTRICT
PRESTON COUNTY, WV
LOCATION MAP