

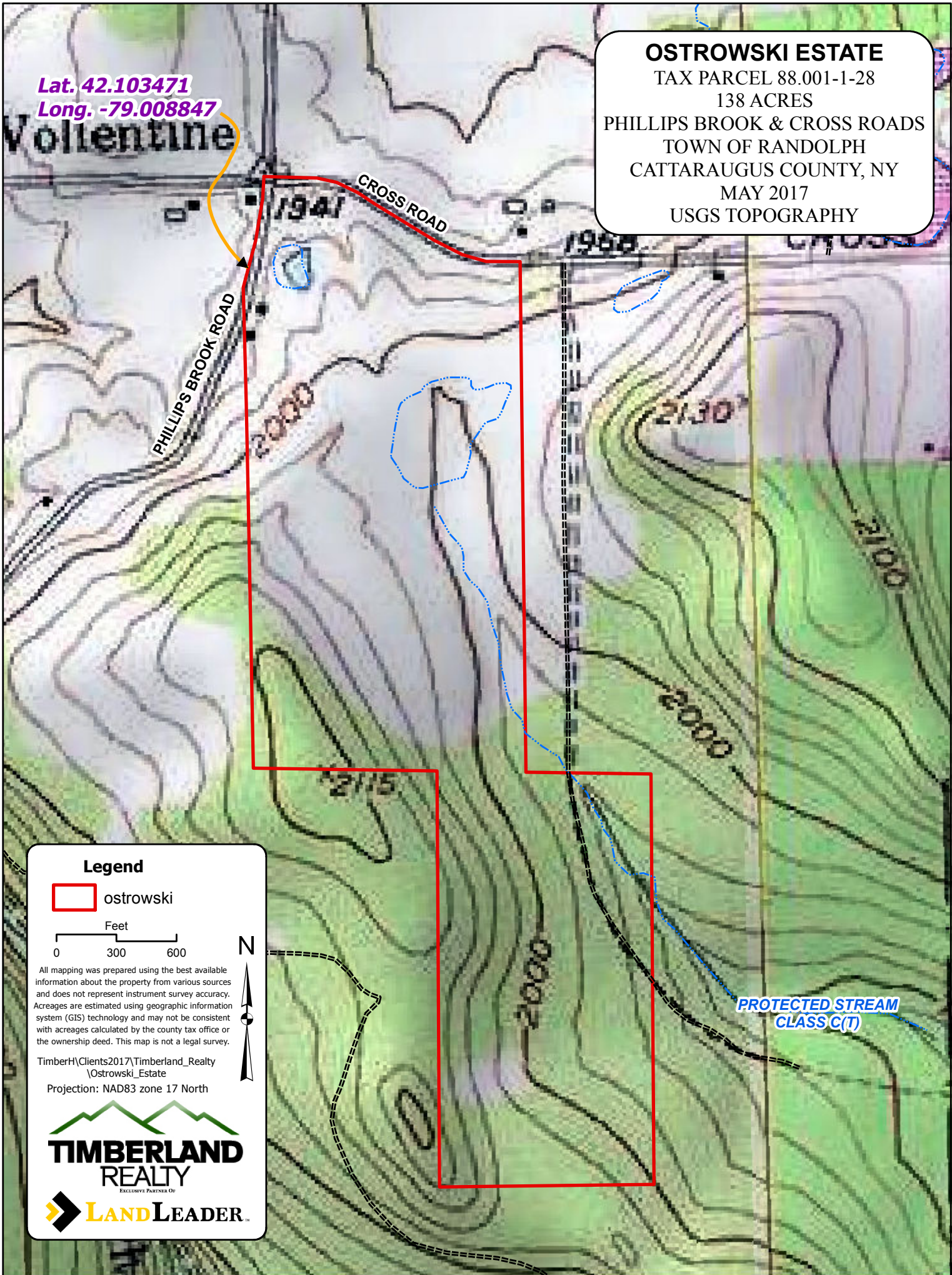

Lat. 42.103471  
Long. -79.008847

**OSTROWSKI ESTATE**  
TAX PARCEL 88.001-1-28  
138 ACRES  
PHILLIPS BROOK & CROSS ROADS  
TOWN OF RANDOLPH  
CATTARAUGUS COUNTY, NY  
MAY 2017  
USGS TOPOGRAPHY



**Legend**

 ostrowski

Feet  
0 300 600



All mapping was prepared using the best available information about the property from various sources and does not represent instrument survey accuracy. Acreages are estimated using geographic information system (GIS) technology and may not be consistent with acreages calculated by the county tax office or the ownership deed. This map is not a legal survey.

TimberH\Clients2017\Timberland\_Realty  
\Ostrowski\_Estate  
Projection: NAD83 zone 17 North

