

WENGERD PROPERTY

TAX PARCEL 360.00-1-18
122.392 SURVEYED ACRES
MARKS ROAD
TOWN OF MINA
CHAUTAUQUA COUNTY, NY
MAY 2017
USGS TOPOGRAPHY

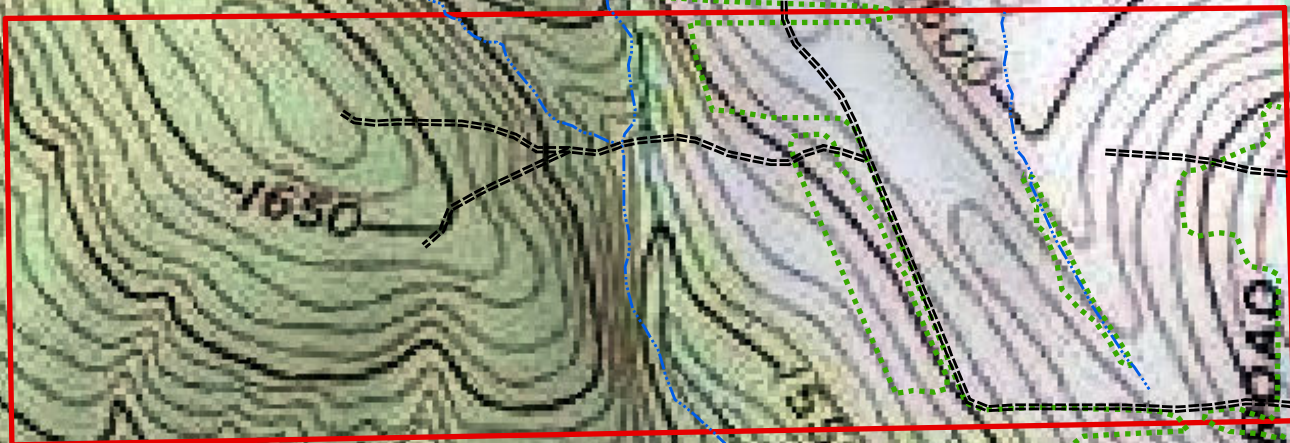

Lat. 42.114076
Long. -79.658920

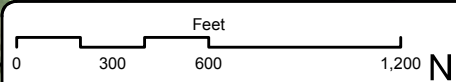

Legend

 wengerd

All mapping was prepared using the best available information about the property from various sources and does not represent instrument survey accuracy. Acreages are estimated using geographic information system (GIS) technology and may not be consistent with acreages calculated by the county tax office or the ownership deed. This map is not a legal survey.

TimberH\Clients2017\Timberland_Realty
\Lyons_Family_Property
Projection: NAD83 zone 17 North

