

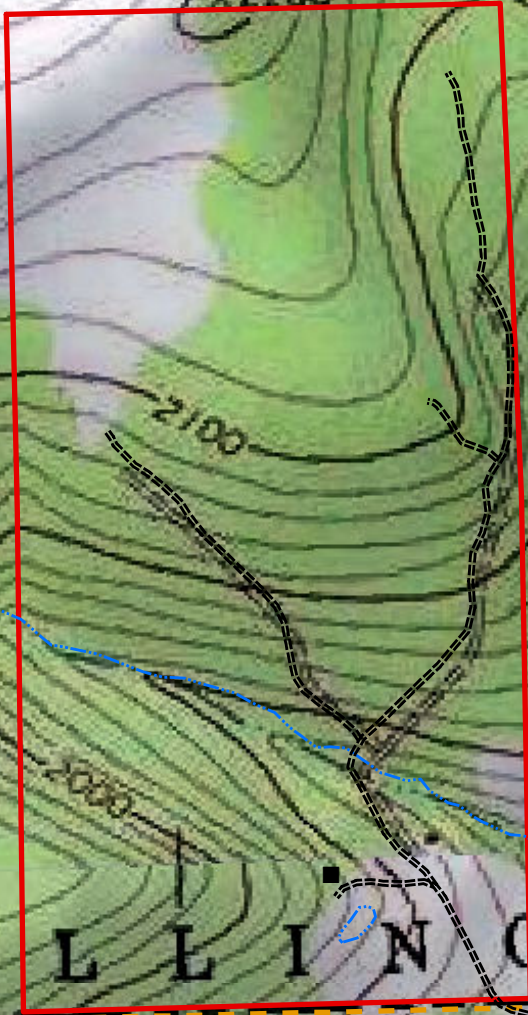

PAGELS & SASKOWSKI PROPERTY
 TAX PARCELS 304.-1-11 & 12
 191.3 ACRES
 O'DONNELL ROAD
 TOWN OF WILLING
 ALLEGANY COUNTY, NY
 MARCH 2017
 USGS TOPOGRAPHY



WILLING, ALLEGANY CO., NY
 GENESEE, POTTER CO., PA

Lat. 41.997502
 Long. -77.908138

0 400 800 1,600 Feet

Legend
 pagels_saskowski

All mapping was prepared using the best available information about the property from various sources and does not represent instrument survey accuracy. Acreages are estimated using geographic information system (GIS) technology and may not be consistent with acreages calculated by the county tax office or the ownership deed. This map is not a legal survey.

TimberH\Clients2017\Timberland_Realty
 \Pagels_Saskowski
 Projection: NAD83 zone 17 North

