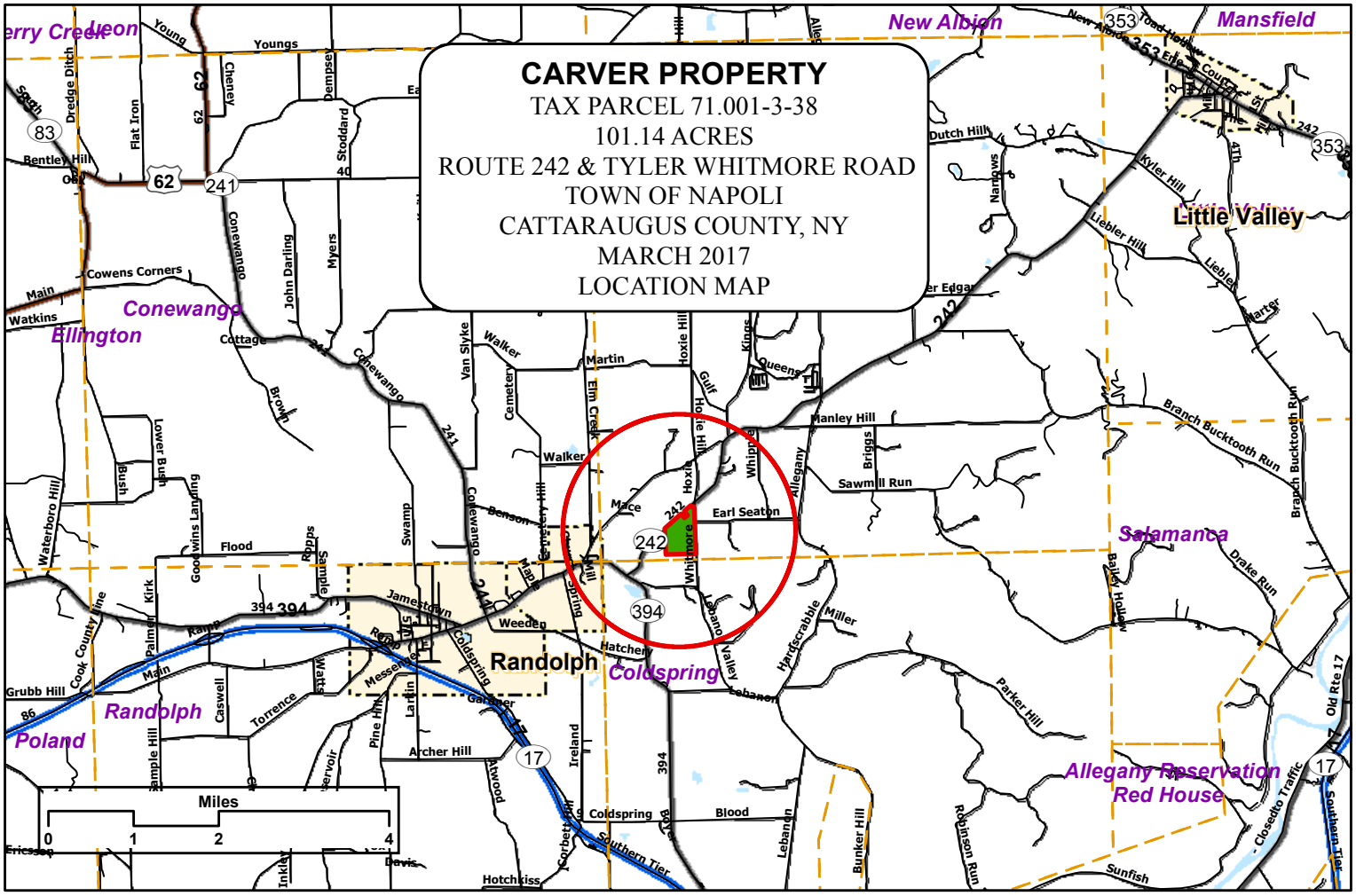
CARVER PROPERTY
TAX PARCEL 71.001-3-38
101.14 ACRES
ROUTE 242 & TYLER WHITMORE ROAD
TOWN OF NAPOLI
CATTARAUGUS COUNTY, NY
MARCH 2017
LOCATION MAP
New Albion
Mansfield
Little Valley
Conewango
Ellington
Randolph
Poland
Coldspring
Salamanca
Allegany Reservation
Red House
Randolph
Earl Seaton
Whitmore
Miles
0
1
2
4

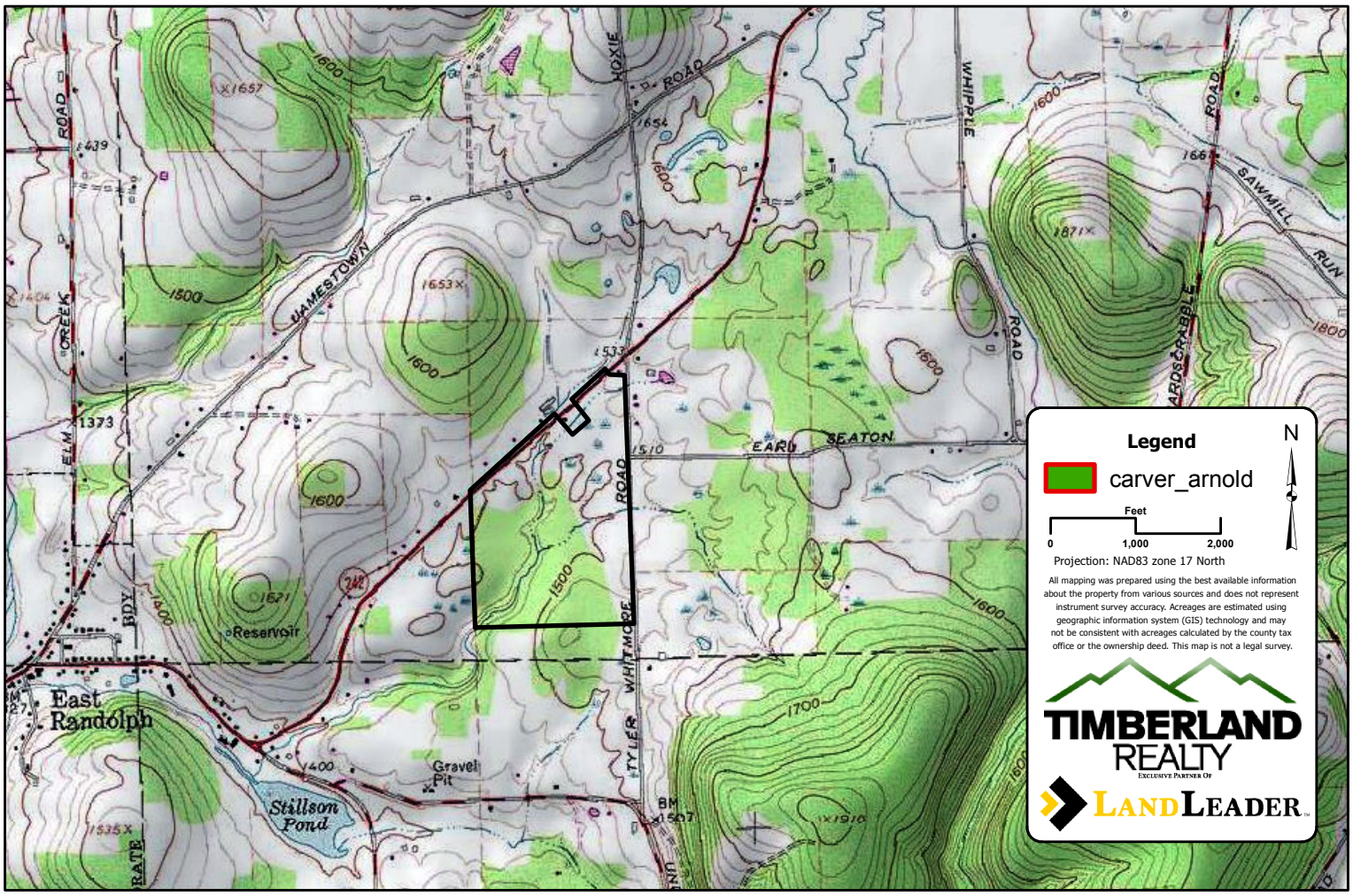
Legend
carver_arnold
N
Feet
0
1,000
2,000
Projection: NAD83 zone 17 North
All mapping was prepared using the best available information about the property from various sources and does not represent instrument survey accuracy. Acreages are estimated using geographic information system (GIS) technology and may not be consistent with acreages calculated by the county tax office or the ownership deed. This map is not a legal survey.
TIMBERLAND REALTY
EXCLUSIVE PARTNER OF
LANDLEADER
HOXIE ROAD
WHIPPLE ROAD
SAWMILL RUN
JAMESTOWN
EARL SEATON
TYLER WHITMORE
East Randolph
Reservoir
Gravel Pit
Stillson Pond