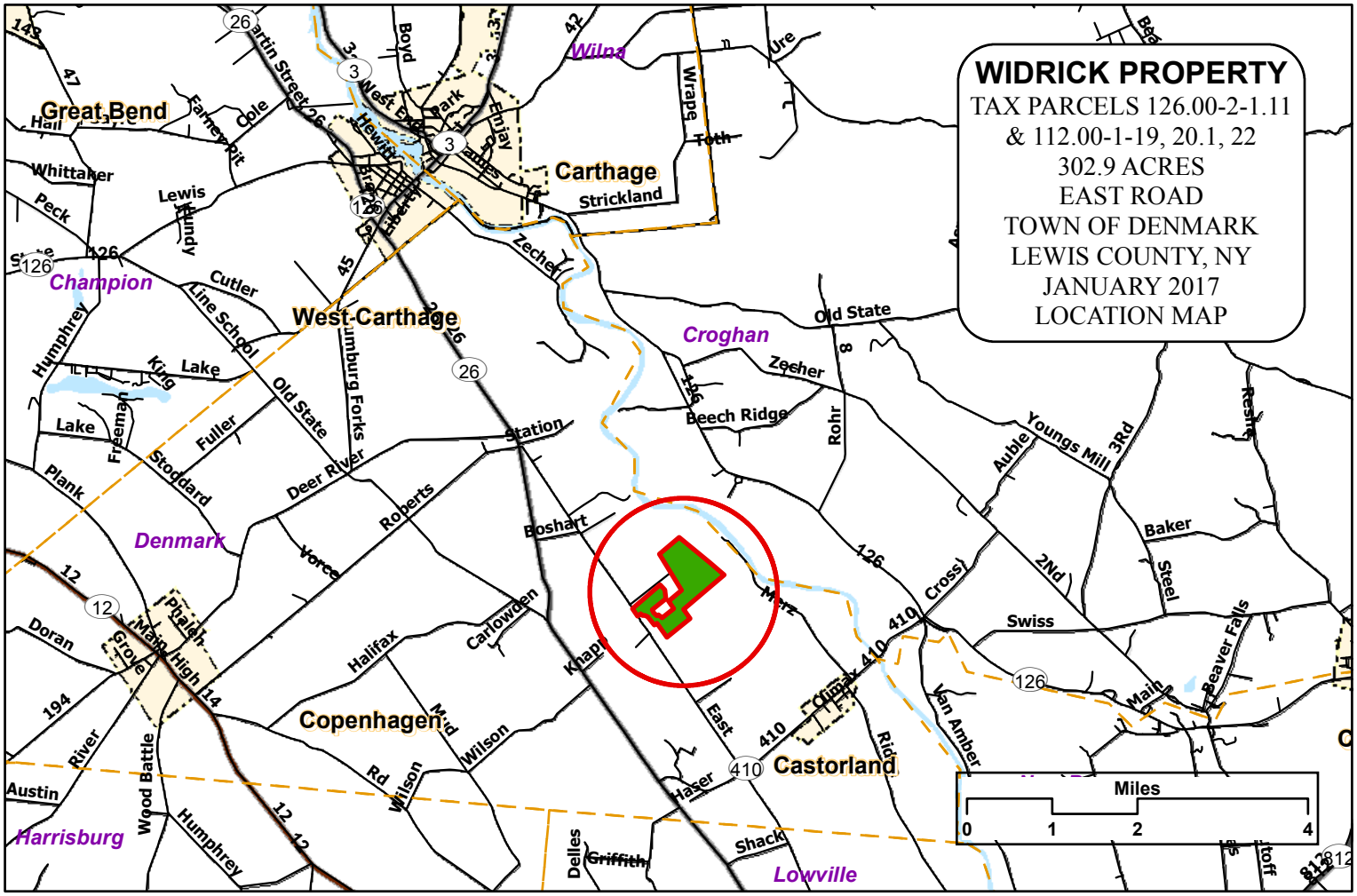
WIDRICK PROPERTY
TAX PARCELS 126.00-2-1.11
& 112.00-1-19, 20.1, 22
302.9 ACRES
EAST ROAD
TOWN OF DENMARK
LEWIS COUNTY, NY
JANUARY 2017
LOCATION MAP
Great Bend
Carthage
West Carthage
Champion
Denmark
Croghan
Copenhagen
Castorland
Harrisburg
Lowville
Wilna
Miles
0
1
2
4

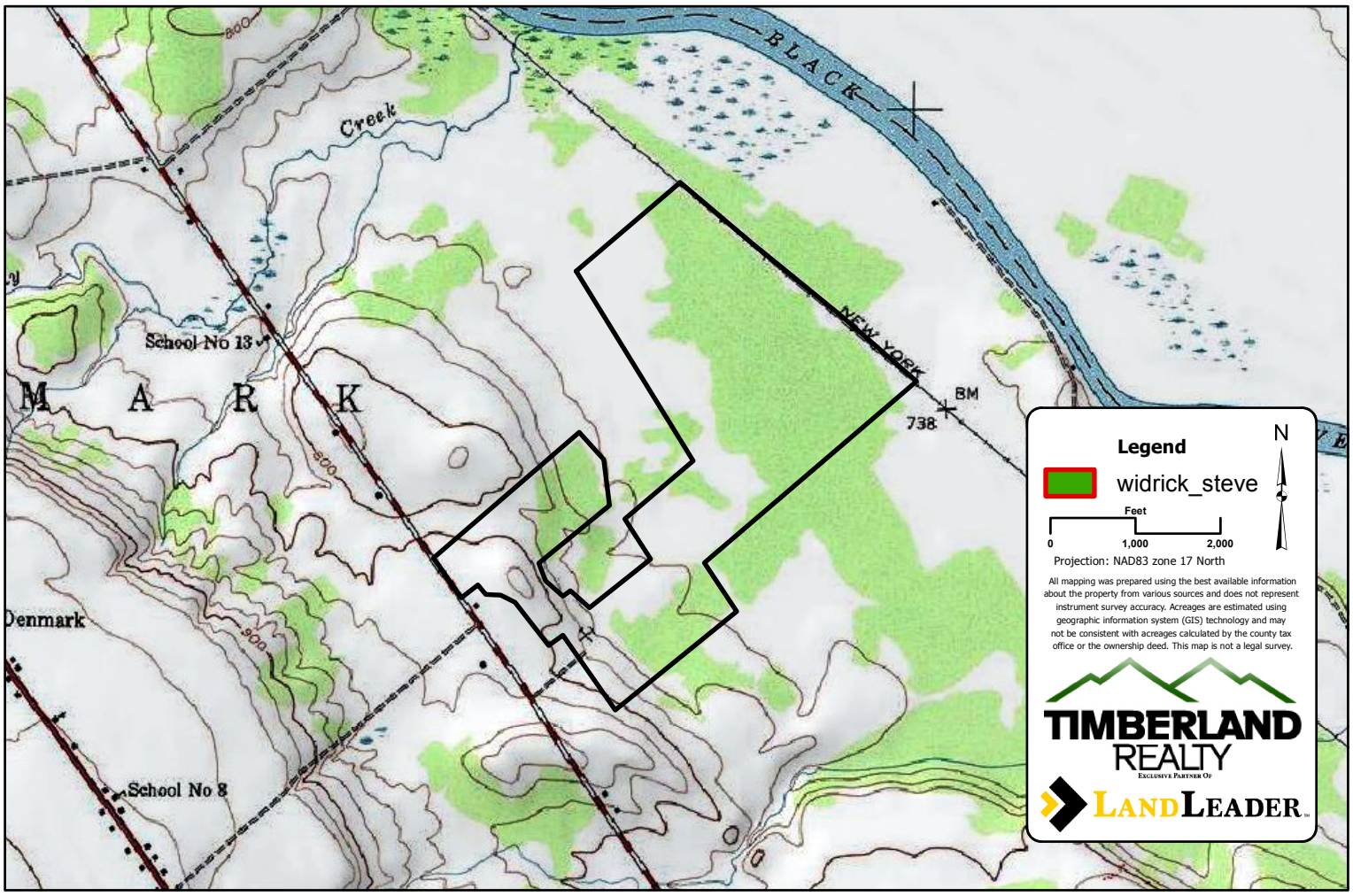
BLACK
Creek
NEW YORK
School No 13
M A R K
BM
738
Denmark
School No 8
Legend
widrick_steve
N
Feet
0
1,000
2,000
Projection: NAD83 zone 17 North
All mapping was prepared using the best available information about the property from various sources and does not represent instrument survey accuracy. Acreages are estimated using geographic information system (GIS) technology and may not be consistent with acreages calculated by the county tax office or the ownership deed. This map is not a legal survey.
TIMBERLAND REALTY
EXCLUSIVE PARTNER OF
LANDLEADER