

**JOZWIAK PROPERTY**

TAX PARCEL 248-1-22  
126 ACRES  
PLEASANT VALLEY ROAD  
TOWN OF WIRT  
ALLEGANY COUNTY, NY  
OCTOBER 2016  
ORTHOPHOTO

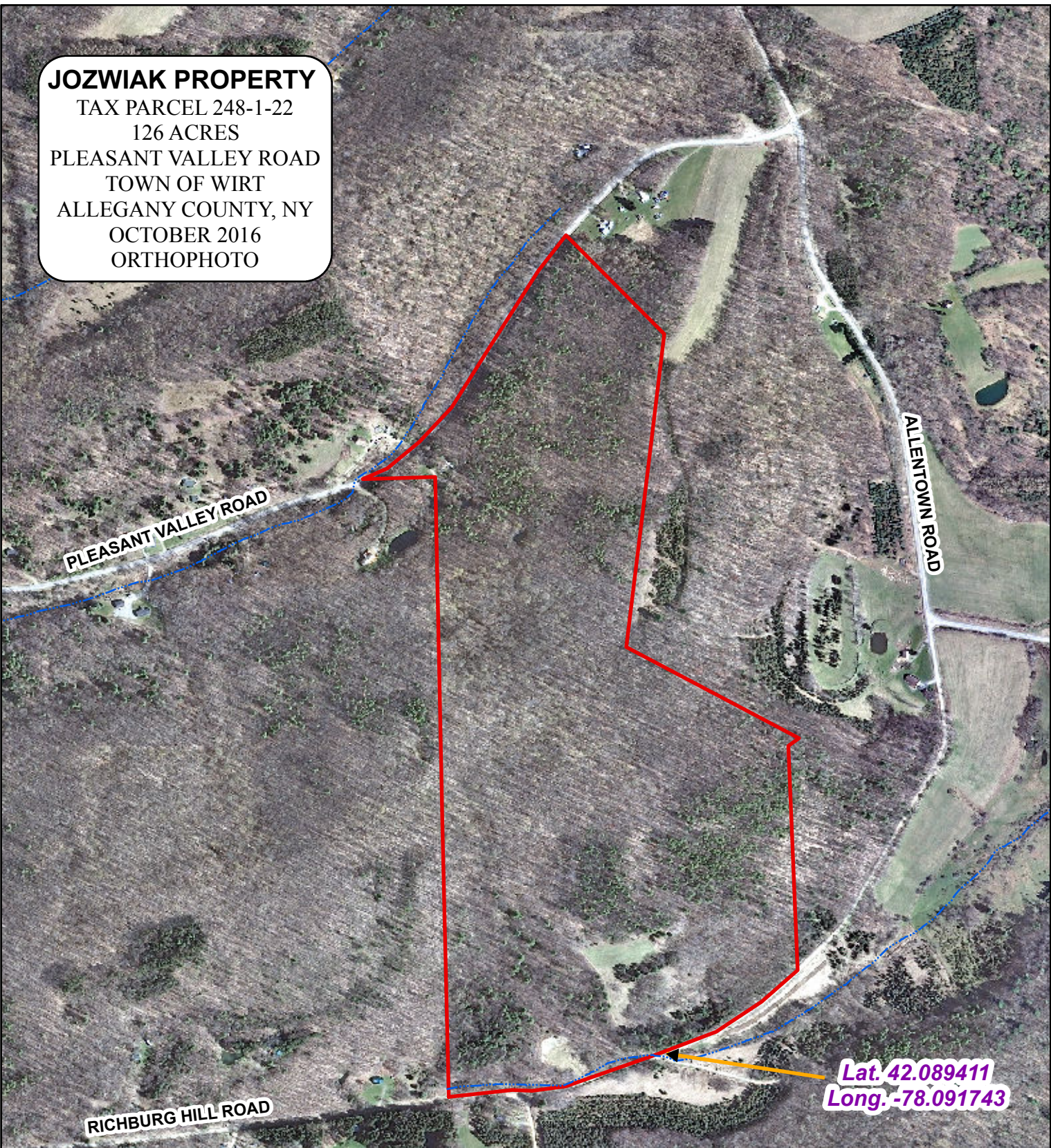

PLEASANT VALLEY ROAD

ALLENTOWN ROAD

RICHBURG HILL ROAD

Lat. 42.089411  
Long. -78.091743

0 300 600 1,200 Feet

**Legend**

 jozwiak\_dennis

All mapping was prepared using the best available information about the property from various sources and does not represent instrument survey accuracy. Acreages are estimated using geographic information system (GIS) technology and may not be consistent with acreages calculated by the county tax office or the ownership deed. This map is not a legal survey.

TimberH\Clients2016\Timberland\_Realty\Jozwiak\_Dennis  
Projection: NAD83 zone 17 North



  
**TIMBERLAND REALTY**  
EXCLUSIVE PARTNER OF

  
**LAND LEADER**