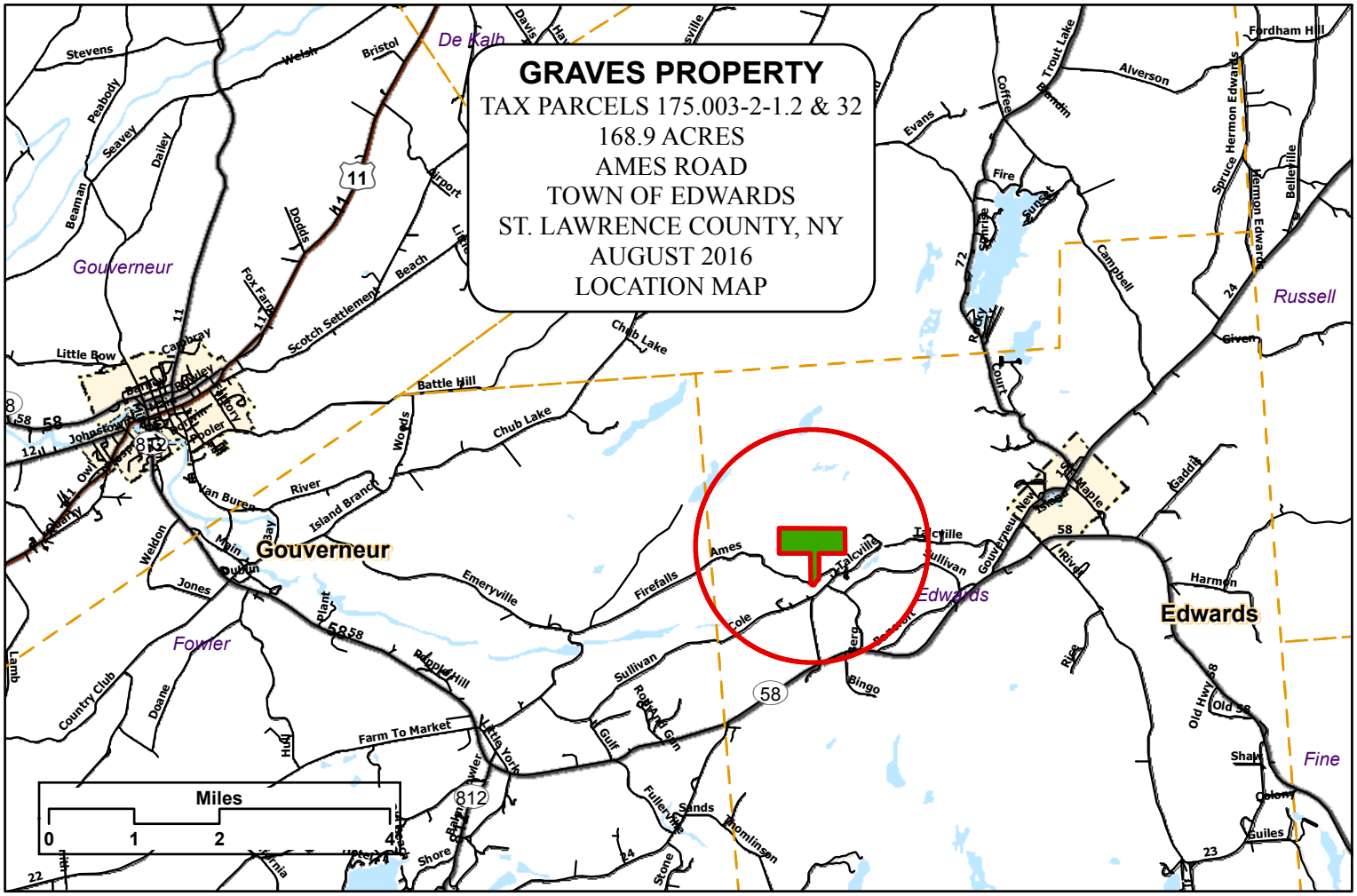
GRAVES PROPERTY
TAX PARCELS 175.003-2-1.2 & 32
168.9 ACRES
AMES ROAD
TOWN OF EDWARDS
ST. LAWRENCE COUNTY, NY
AUGUST 2016
LOCATION MAP
Gouverneur
Fowler
Edwards
Russell
Fine
De Kalb
Miles
0
1
2
4

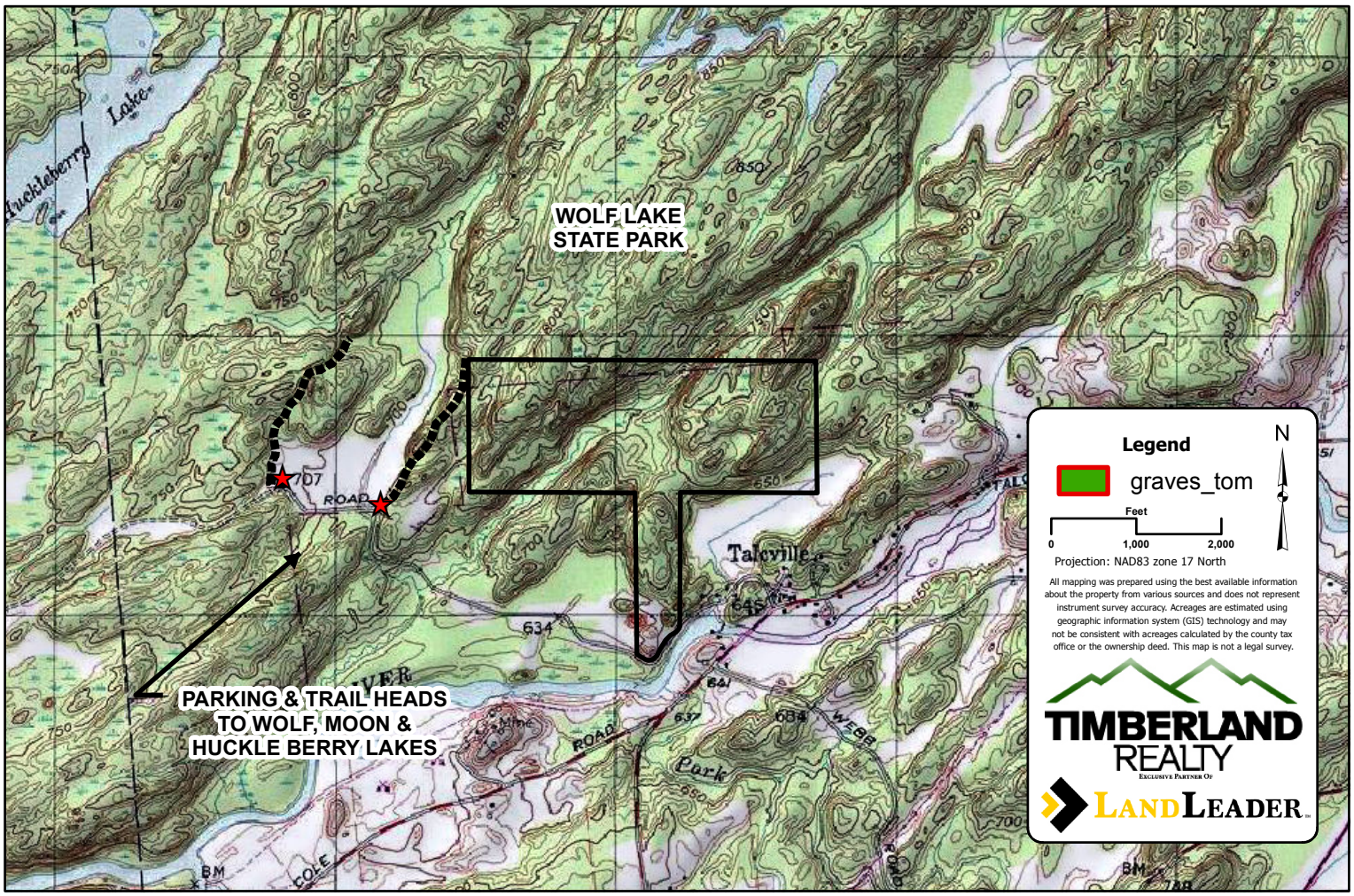
WOLF LAKE
STATE PARK
PARKING & TRAIL HEADS
TO WOLF, MOON &
HUCKLE BERRY LAKES
Talcville
Legend
graves_tom
Feet
0
1,000
2,000
N
Projection: NAD83 zone 17 North
All mapping was prepared using the best available information about the property from various sources and does not represent instrument survey accuracy. Acreages are estimated using geographic information system (GIS) technology and may not be consistent with acreages calculated by the county tax office or the ownership deed. This map is not a legal survey.
TIMBERLAND
REALTY
EXCLUSIVE PARTNER OF
LANDLEADER