

GRAVES PROPERTY
 TAX PARCELS 175.003-2-1.2 & 32
 168.9 ACRES
 AMES ROAD
 TOWN OF EDWARDS
 ST. LAWRENCE COUNTY, NY
 AUGUST 2016
 USGS TOPOGRAPHY

**WOLF LAKE
 STATE PARK**

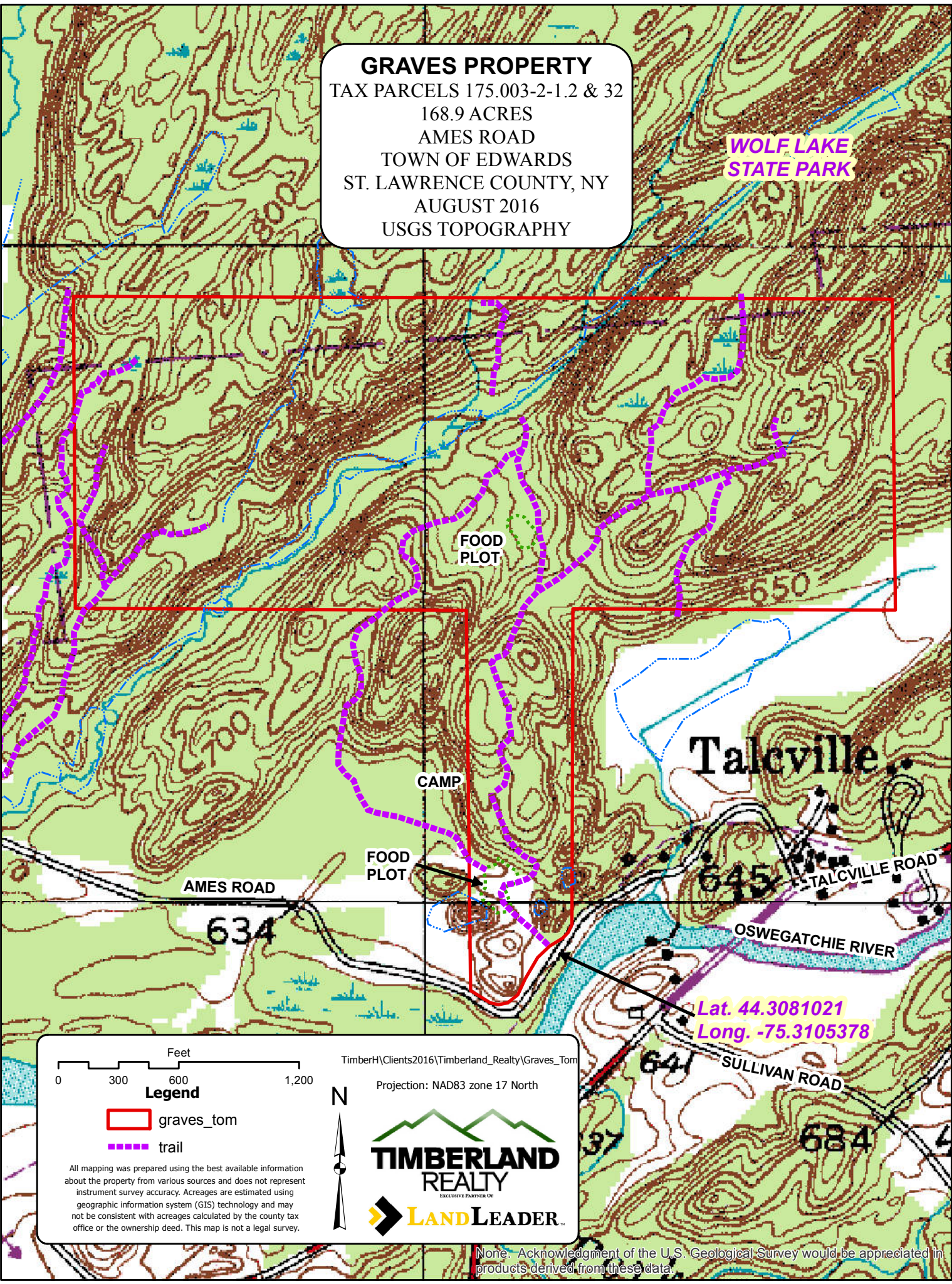

Talcville

Lat. 44.3081021
 Long. -75.3105378

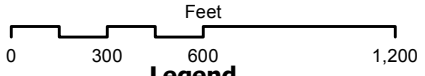

Legend
 [Red Outline] graves_tom
 [Purple Dashed Line] trail

All mapping was prepared using the best available information about the property from various sources and does not represent instrument survey accuracy. Acreages are estimated using geographic information system (GIS) technology and may not be consistent with acreages calculated by the county tax office or the ownership deed. This map is not a legal survey.

TimberH\Clients2016\Timberland_Realty\Graves_Tom
 Projection: NAD83 zone 17 North



None. Acknowledgment of the U.S. Geological Survey would be appreciated in products derived from these data.