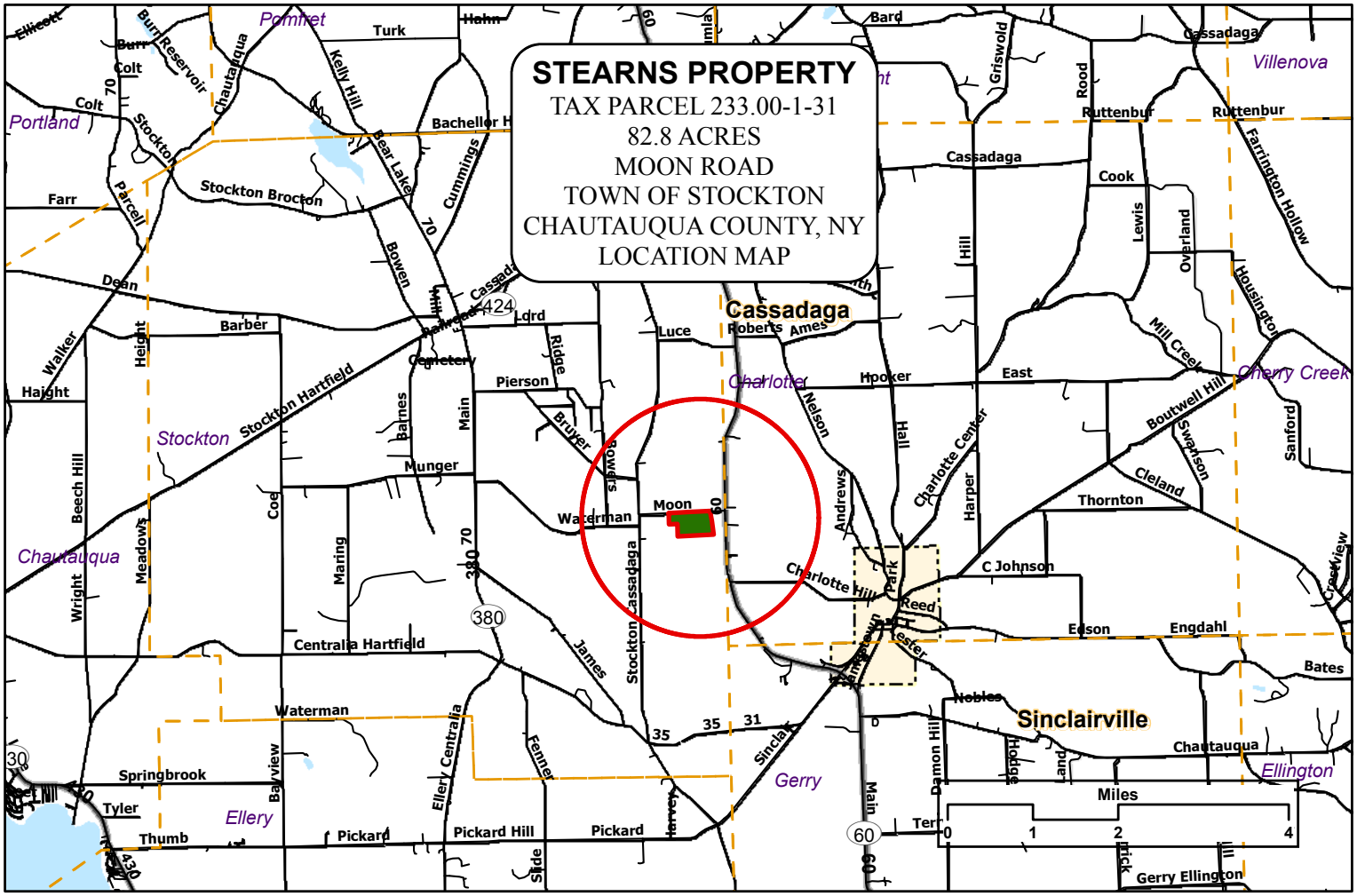
STEARNS PROPERTY
TAX PARCEL 233.00-1-31
82.8 ACRES
MOON ROAD
TOWN OF STOCKTON
CHAUTAUQUA COUNTY, NY
LOCATION MAP
Cassadaga
Sinclairville
Stockton
Portland
Chautauqua
Ellery
Gerry
Charlotte
Villenova
Cherry Creek
Ellington
Moon
Miles
0
1
2
4

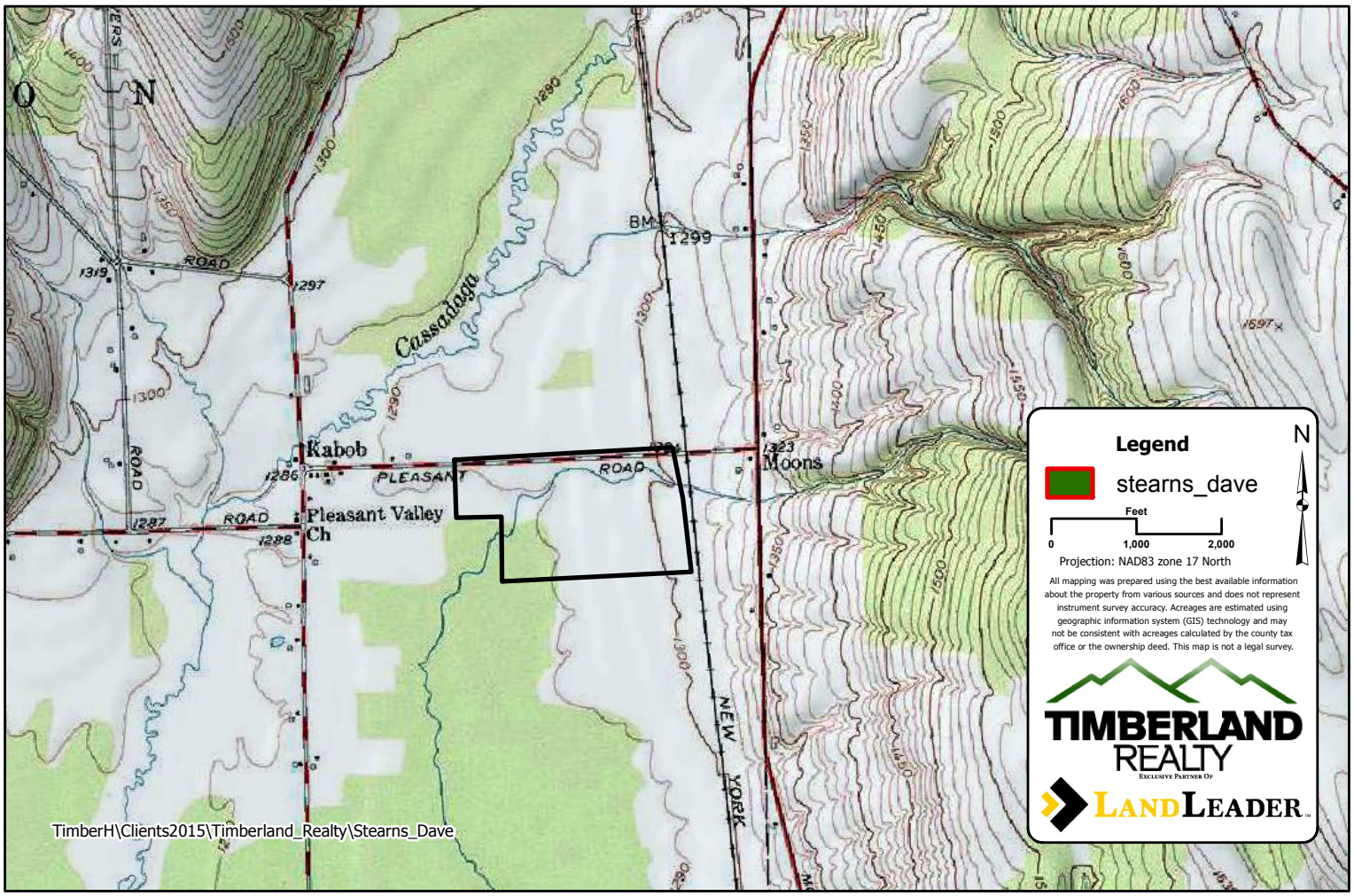
Legend
stearns_dave
Feet
0
1,000
2,000
N
Projection: NAD83 zone 17 North
All mapping was prepared using the best available information about the property from various sources and does not represent instrument survey accuracy. Acreages are estimated using geographic information system (GIS) technology and may not be consistent with acreages calculated by the county tax office or the ownership deed. This map is not a legal survey.
TIMBERLAND REALTY
EXCLUSIVE PARTNER OF
LANDLEADER
Cassadaga
Kabob
Pleasant Valley Ch
Moons
PLEASANT ROAD
NEW YORK
TimberH\Clients2015\Timberland_Realty\Stearns_Dave