

JOHN BYLER PROPERTY
 TAX PARCELS R084.1-3-11 and N084.1-1-2
 270.0 ACRES
 FISHER ROAD
 TOWNS OF RUSSIA and NORWAY
 HERKIMER COUNTY, NY
 SEPTEMBER 2015
 USGS TOPOGRAPHY

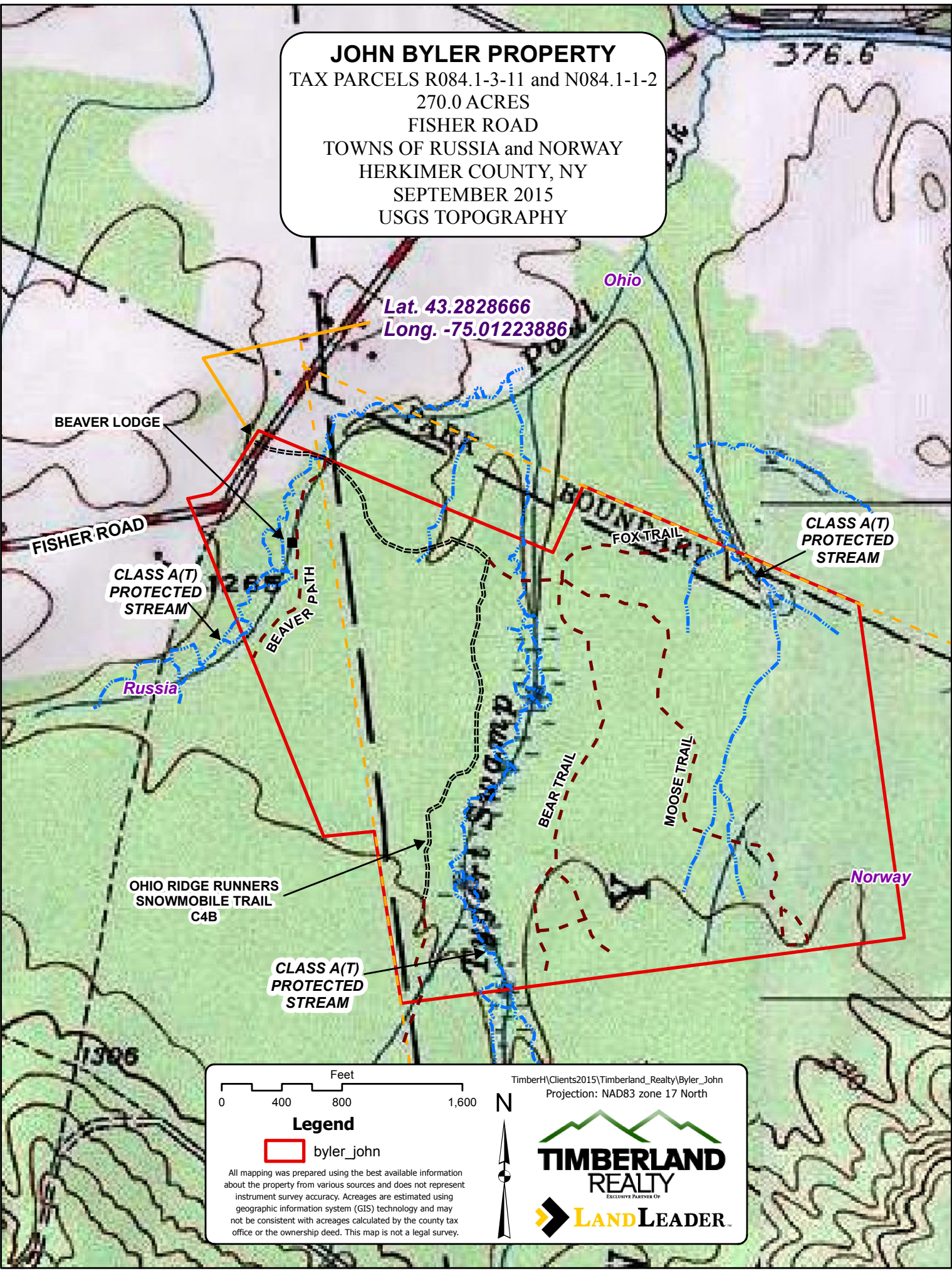

Lat. 43.2828666
 Long. -75.01223886

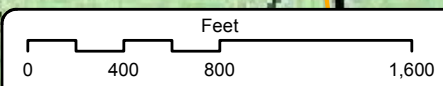

TimberH\Clients2015\Timberland_Realty\Byler_John
 Projection: NAD83 zone 17 North

Legend
 [Red outline] byler_john

All mapping was prepared using the best available information about the property from various sources and does not represent instrument survey accuracy. Acreages are estimated using geographic information system (GIS) technology and may not be consistent with acreages calculated by the county tax office or the ownership deed. This map is not a legal survey.

