

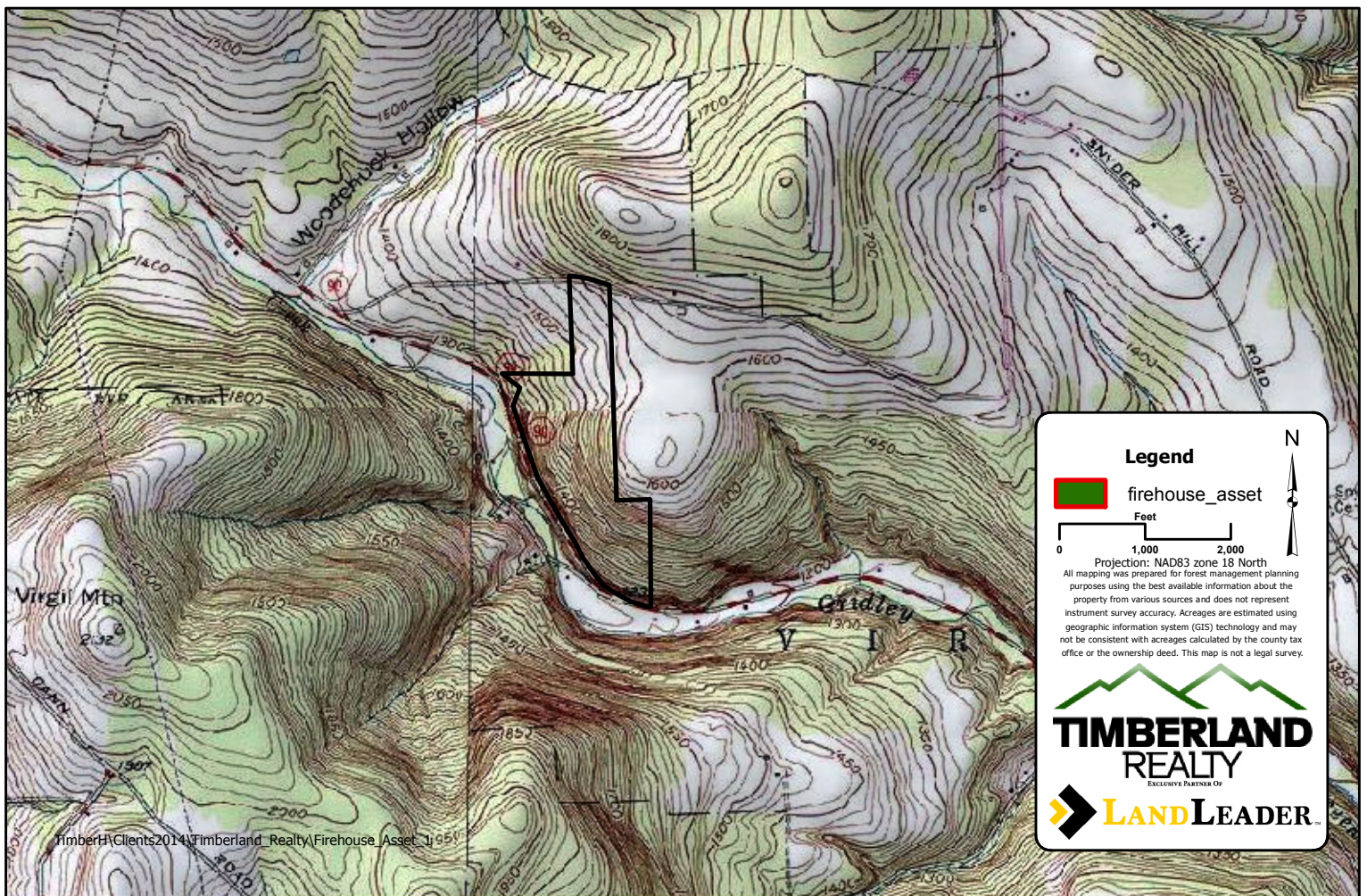

FIREHOUSE ASSET #1
 TAX PARCEL 138-3-8.1
 66.68 ACRES
 CARSON ROAD and ROUTE 392
 TOWN OF VIRGIL
 CORTLAND COUNTY, NY
 JANUARY 2015
 MAP #2



Legend

 firehouse_asset

Feet
 0 1,000 2,000

Projection: NAD83 zone 18 North
 All mapping was prepared for forest management planning purposes using the best available information about the property from various sources and does not represent instrument survey accuracy. Acres are estimated using geographic information system (GIS) technology and may not be consistent with acres calculated by the county tax office or the ownership deed. This map is not a legal survey.

TIMBERLAND REALTY
 EXCLUSIVE PARTNER OF
LAND LEADER