

MORROW PROPERTY
TAX PARCEL 76-1-11.2
174.5 ACRES
HOGTOWN ROAD
TOWN OF FORT ANN
WASHINGTON COUNTY, NY
SEPTEMBER 2013
MAP #1

171.7 GIS AC.

HOGTOWN ROAD

COUNTY ROUTE 16

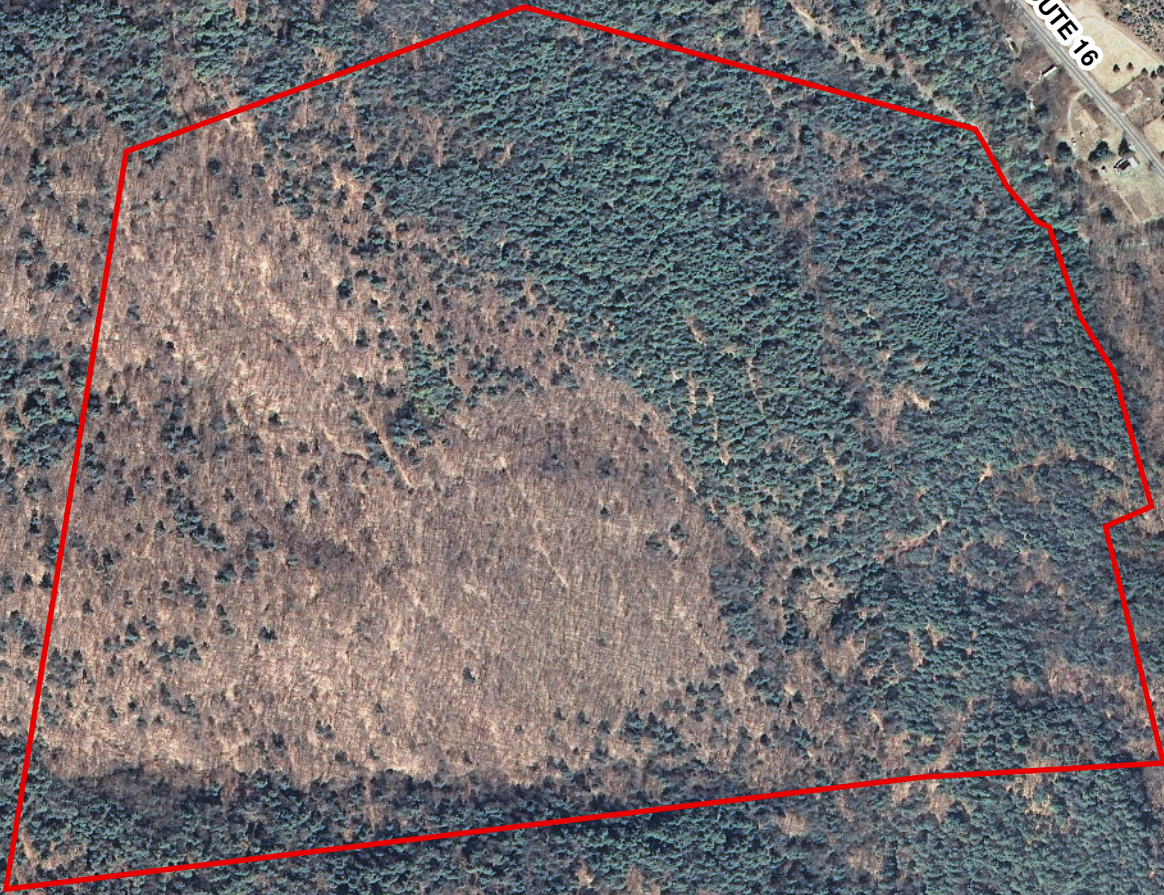

All mapping was prepared for forest management planning purposes using the best available information about the property from various sources and does not represent instrument survey accuracy. Acreages are estimated using geographic information system (GIS) technology and may not be consistent with acreages calculated by the county tax office or the ownership deed. This map is not a legal survey.

600 0 600 Feet

9/11/2013 - MAP-Timber H\Clients2013\Timberland Realty\Morrow_Kash



FOR LOCATION & TOPOGRAPHY SEE MAP #2

Lat. 43.49895
Long. 73.50890

